AO4884

40V Dual N-Channel MOSFET

General Description

The AO4884 uses advanced trench technology to provide excellent $R_{DS(ON)}$ with low gate charge. This is an all purpose device that is suitable for use in a wide range of power conversion applications.

Product Summary

V_{DS}	40V
I_D (at V_{GS}=10V)	10A
$R_{DS(ON)}$ (at V_{GS}=10V)	< 13mΩ
$R_{DS(ON)}$ (at V_{GS} = 4.5V)	< 16mΩ

100% UIS Tested
100% R_g Tested

SOIC-8

Top View

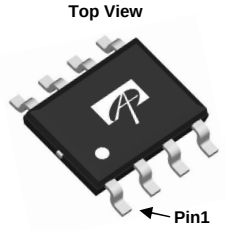

Bottom View

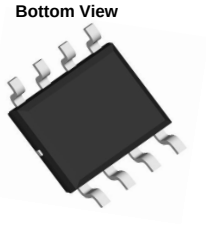

Top View

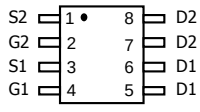

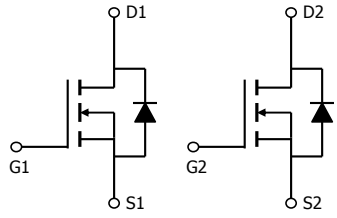

Absolute Maximum Ratings T_A=25°C unless otherwise noted

Parameter		Symbol	Maximum	Units
Drain-Source Voltage		V_{DS}	40	V
Gate-Source Voltage		V_{GS}	±20	V
Continuous Drain Current	T_A=25°C	I_D	10	A
	T_A=70°C		8	
Pulsed Drain Current [C]		I_{DM}	50	
Avalanche Current [C]		I_{AS}, I_{AR}	35	A
Avalanche energy L=0.1mH [C]		E_{AS}, E_{AR}	61	mJ
Power Dissipation [B]	T_A=25°C	P_D	2	W
	T_A=70°C		1.3	
Junction and Storage Temperature Range		T_J, T_{STG}	-55 to 150	°C

Thermal Characteristics

Parameter		Symbol	Typ	Max	Units
Maximum Junction-to-Ambient [A]	t ≤ 10s	$R_{\theta JA}$	48	62.5	°C/W
Maximum Junction-to-Ambient [A D]	Steady-State		74	90	°C/W
Maximum Junction-to-Lead	Steady-State	$R_{\theta JL}$	32	40	°C/W

sales@prom-elec.com / ООО ПРОМЭЛЕКТРОНИКА

Electrical Characteristics (T_J=25℃ unless otherwise noted)

Symbol	Parameter	Conditions	Min	Typ	Max	Units
STATIC PARAMETERS						
BV_{DSS}	Drain-Source Breakdown Voltage	I_D=250µA, V_{GS}=0V	40			V
I_{DSS}	Zero Gate Voltage Drain Current	V_{DS}=40V, V_{GS}=0V			1	µA
		T_J=55℃			5	
I_{GSS}	Gate-Body leakage current	V_{DS}=0V, V_{GS}= ±20V			±100	nA
$V_{GS(th)}$	Gate Threshold Voltage	V_{DS}=V_{GS} I_D=250µA	1.55	2.2	2.7	V
$I_{D(ON)}$	On state drain current	V_{GS}=10V, V_{DS}=5V	50			A
$R_{DS(ON)}$	Static Drain-Source On-Resistance	V_{GS}=10V, I_D=10A		11	13	mΩ
		T_J=125℃		16.5	20	
		V_{GS}=4.5V, I_D=10A		12.7	16	mΩ
g_{FS}	Forward Transconductance	V_{DS}=5V, I_D=10A		50		S
V_{SD}	Diode Forward Voltage	I_S=1A,V_{GS}=0V		0.7	1	V
I_S	Maximum Body-Diode Continuous Current				2.5	A
DYNAMIC PARAMETERS						
C_{iss}	Input Capacitance	V_{GS}=0V, V_{DS}=20V, f=1MHz	1200	1500	1950	pF
C_{oss}	Output Capacitance		150	215	280	pF
C_{rss}	Reverse Transfer Capacitance		80	135	190	pF
R_g	Gate resistance	V_{GS}=0V, V_{DS}=0V, f=1MHz	1.7	3.5	5.3	Ω
SWITCHING PARAMETERS						
Q_g(10V)	Total Gate Charge	V_{GS}=10V, V_{DS}=20V, I_D=10A	22	27.2	33	nC
Q_g(4.5V)	Total Gate Charge		10	13.6	16	nC
Q_{gs}	Gate Source Charge		3.6	4.5	5.4	nC
Q_{gd}	Gate Drain Charge		3.8	6.4	9	nC
$t_{D(on)}$	Turn-On DelayTime	V_{GS}=10V, V_{DS}=20V, R_L=2Ω, R_{GEN}=3Ω		6.4		ns
t_r	Turn-On Rise Time			17.2		ns
$t_{D(off)}$	Turn-Off DelayTime			29.6		ns
t_f	Turn-Off Fall Time			16.8		ns
t_{rr}	Body Diode Reverse Recovery Time	I_F=10A, dI/dt=500A/µs	9	13	17	ns
Q_{rr}	Body Diode Reverse Recovery Charge	I_F=10A, dI/dt=500A/µs	25	35	45	nC

A. The value of $R_{\theta JA}$ is measured with the device mounted on $1in^2$ FR-4 board with 2oz. Copper, in a still air environment with T_A =25℃. The value in any given application depends on the user's specific board design.

B. The power dissipation P_D is based on $T_{J(MAX)}$=150℃, using ≤ 10s junction-to-ambient thermal resistance.

C. Repetitive rating, pulse width limited by junction temperature $T_{J(MAX)}$=150℃. Ratings are based on low frequency and duty cycles to keep initialT_J=25℃.

D. The $R_{\theta JA}$ is the sum of the thermal impedence from junction to lead $R_{\theta JL}$ and lead to ambient.

E. The static characteristics in Figures 1 to 6 are obtained using <300µs pulses, duty cycle 0.5% max.

F. These curves are based on the junction-to-ambient thermal impedence which is measured with the device mounted on $1in^2$ FR-4 board with 2oz. Copper, assuming a maximum junction temperature of $T_{J(MAX)}$=150℃. The SOA curve provides a single pulse ratin g.

COMPONENTS IN LIFE SUPPORT DEVICES OR SYSTEMS ARE NOT AUTHORIZED. AOS DOES NOT ASSUME ANY LIABILITY ARISING OUT OF SUCH APPLICATIONS OR USES OF ITS PRODUCTS. AOS RESERVES THE RIGHT TO IMPROVE PRODUCT DESIGN, FUNCTIONS AND RELIABILITY WITHOUT NOTICE.

TYPICAL ELECTRICAL AND THERMAL CHARACTERISTICS

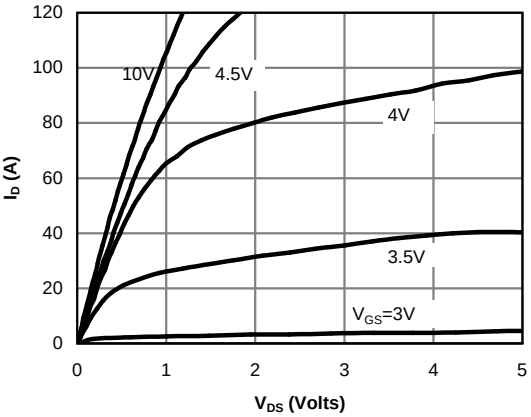

Fig 1: On-Region Characteristics (Note E)

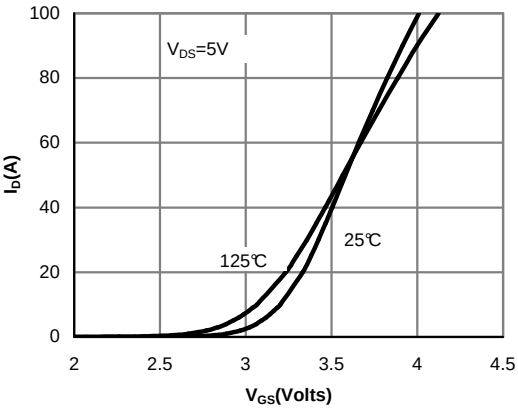

Figure 2: Transfer Characteristics (Note E)

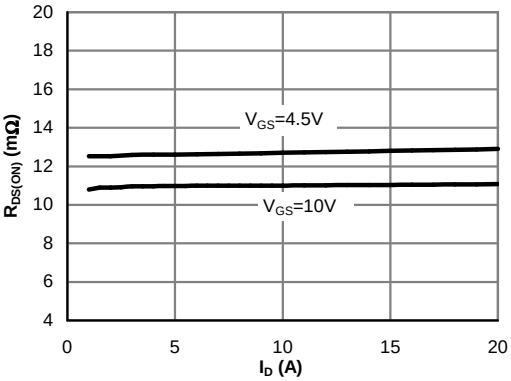

Figure 3: On-Resistance vs. Drain Current and Gate Voltage (Note E)

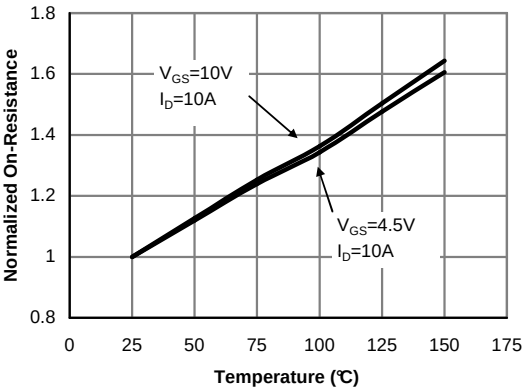

Figure 4: On-Resistance vs. Junction Temperature (Note E)

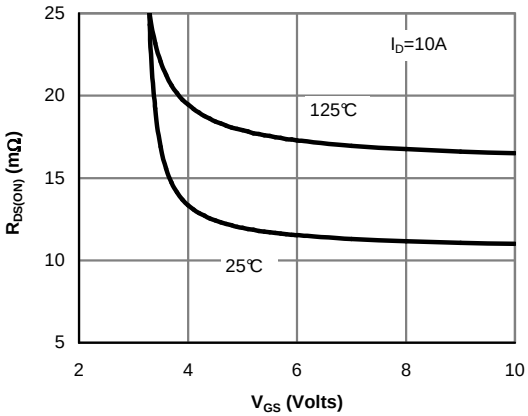

Figure 5: On-Resistance vs. Gate-Source Voltage (Note E)

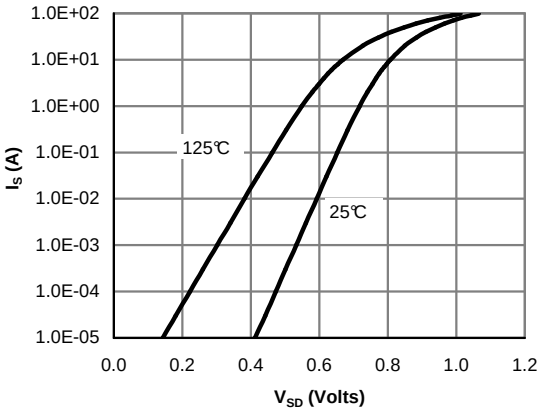

Figure 6: Body-Diode Characteristics (Note E)

TYPICAL ELECTRICAL AND THERMAL CHARACTERISTICS

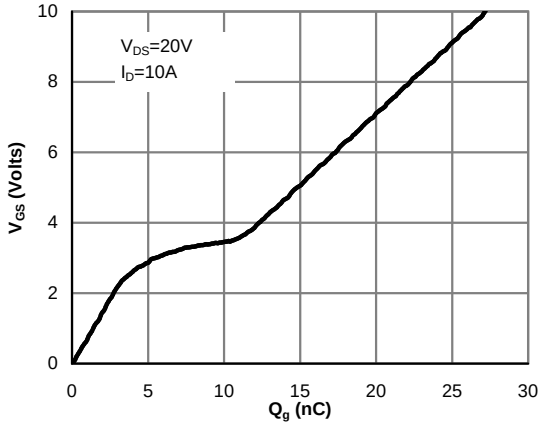

Figure 7: Gate-Charge Characteristics

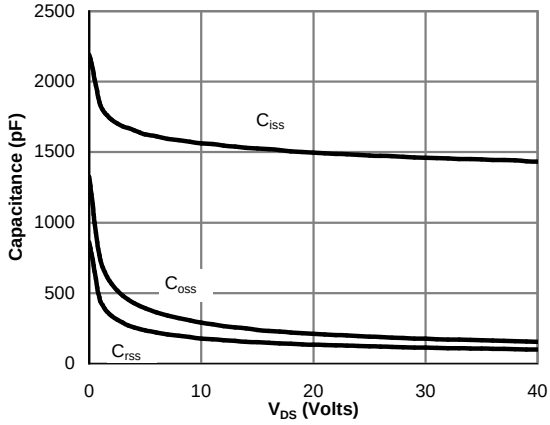

Figure 8: Capacitance Characteristics

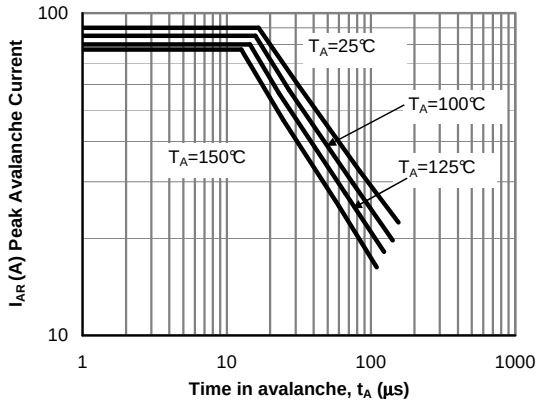

Figure 9: Single Pulse Avalanche capability (Note C)

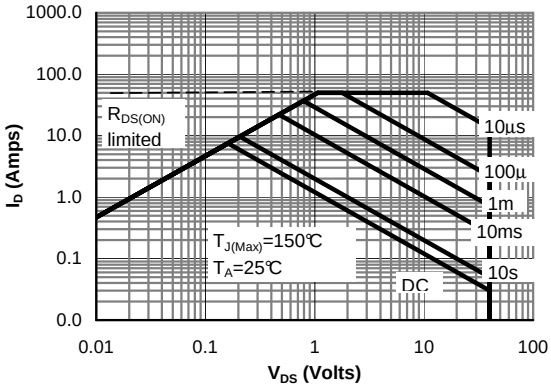

Figure 10: Maximum Forward Biased Safe Operating Area (Note F)

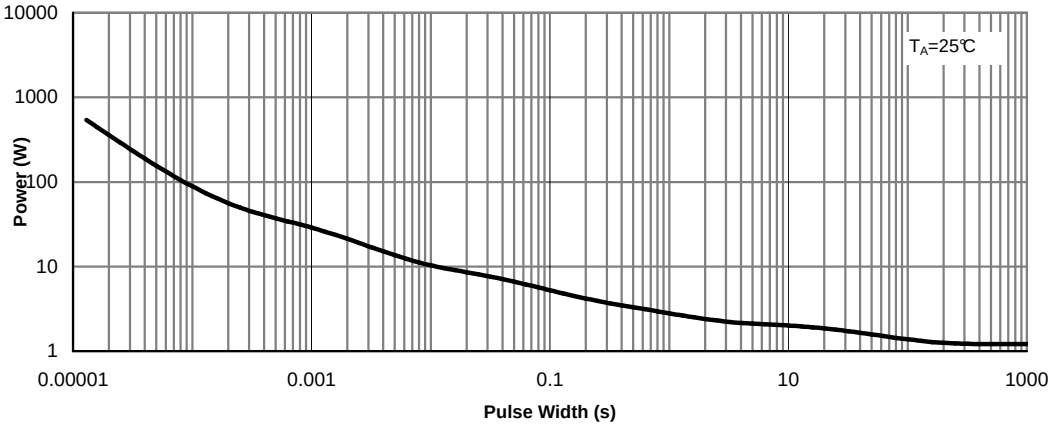

Figure 11: Single Pulse Power Rating Junction-to-Ambient (Note F)

TYPICAL ELECTRICAL AND THERMAL CHARACTERISTICS

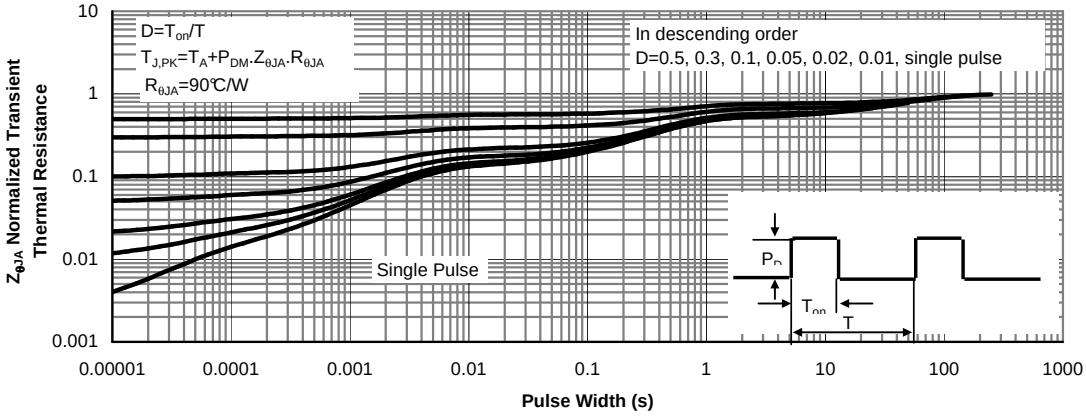

Figure 12: Normalized Maximum Transient Thermal Impedance (Note F)

Gate Charge Test Circuit & Waveform

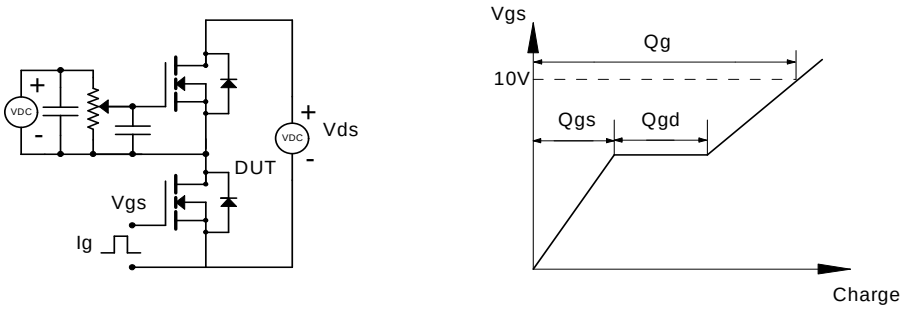

Resistive Switching Test Circuit & Waveforms

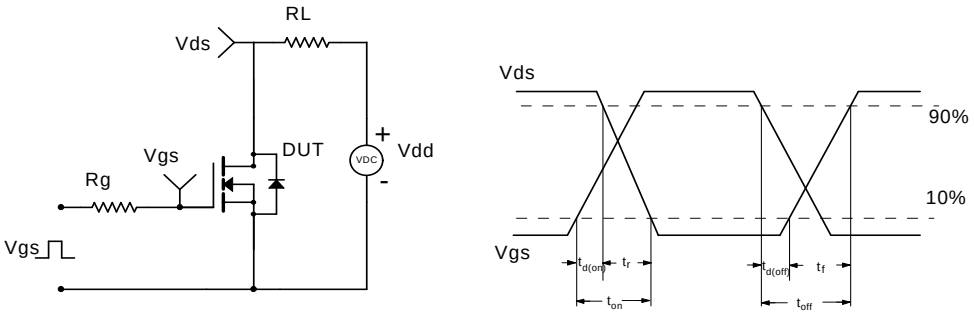

Unclamped Inductive Switching (UIS) Test Circuit & Waveforms

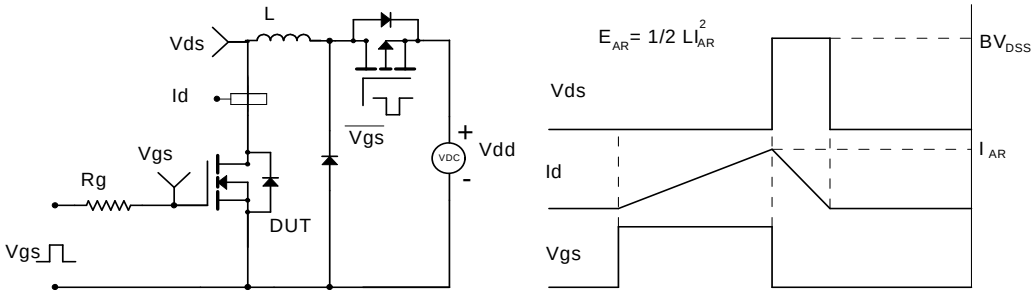
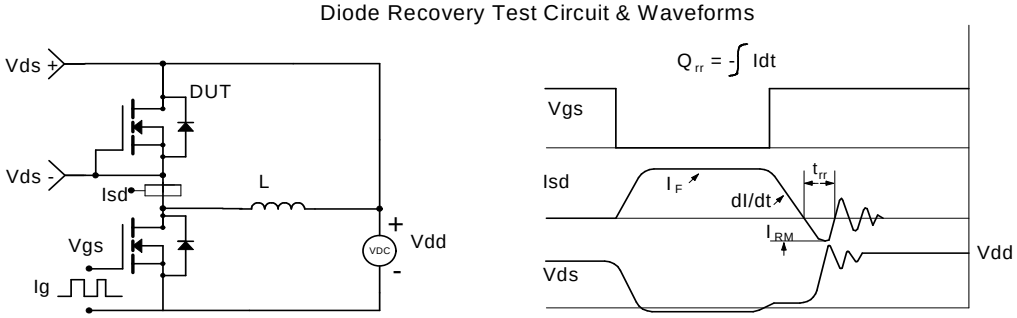
Diode Recovery Test Circuit & Waveforms