Ninigi DATASHEET

Specification:

1) Rating (if not described next to the switch):
   20 A 125 VAC; 15 A 250 VAC
2) Contact Resistance: 35 mW max.
3) Insulation Resistance: 500 VDC 100 MW min.
4) Dielectric strength: 1500 VAC, 1 minute
5) Operating temperature: -30°C ~ +80°C
6) Electric Life: 10000 cycles

RSI1011A3BK/WH

- WH — Base colour
- BK — Cap colour
- A — Cap mark
- 3 — Cap options
- A — Product order
- 1 — Circuitry trait
- 1 — Poles
- I — Rocker Switch Illuminated (RSI)
- S — Rocker Switch (RS)

CIRCUITRY TRAIT

01	ON	-	OFF
11	(ON)	-	OFF
02	ON	-	ON
03	ON	OFF	ON
23	(ON)	OFF	(ON)

( ) Indicates Momentary

CAP COLOUR

RD	red
GN	green
OR	orange
BU	blue
WH	white
BK	black
YL	yellow

CAP OPTIONS

A B C

BASE COLOUR

GY - gray
BU - blue
WH - white
omitted when standard colour (black)

CAP MARKING

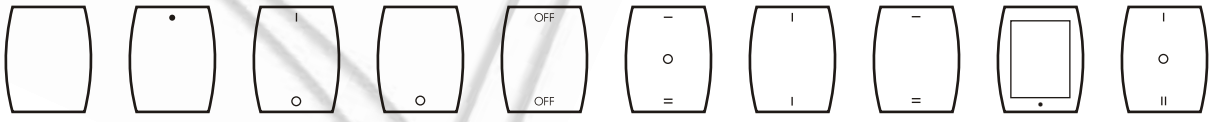

1 2 3 4 5 6 7 8 9 0

sales@prom-elec.com / ООО ПРОМЭЛЕКТРОНИКА

Ninigi

RS1011A ON-OFF
SPST 2P

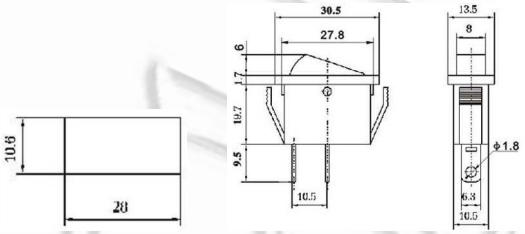

RS1011B ON-OFF
SPST 2P

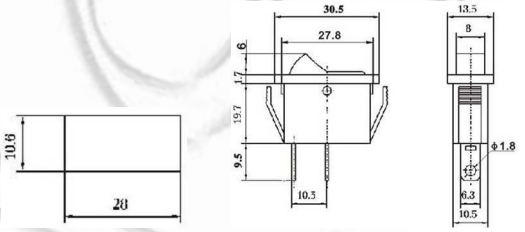

RS1011C ON-OFF
RS1111C (ON)-OFF
SPST 2P

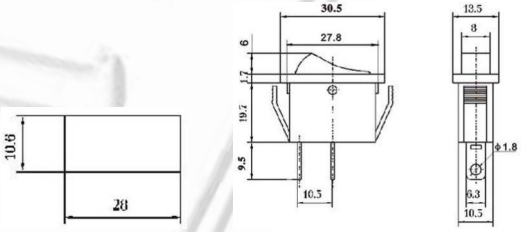

RSI1011A ON-OFF
SPST 3P
RS1021A ON-ON
SPDT 3P

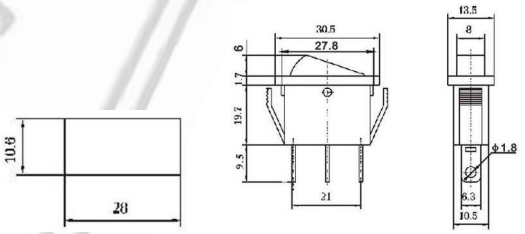

RSI1011B ON-OFF
SPST 3P
RS1021B ON-ON
SPDT 3P

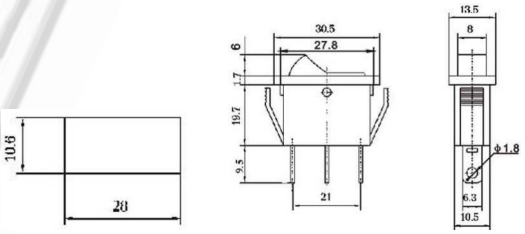

RSI1011C ON-OFF
SPST 3P
RS1021C ON-ON
SPDT 3P

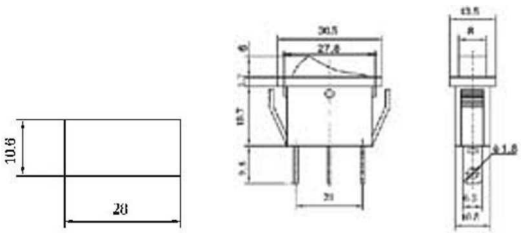

Ninigi

RS1012A ON-OFF
SPST 2P

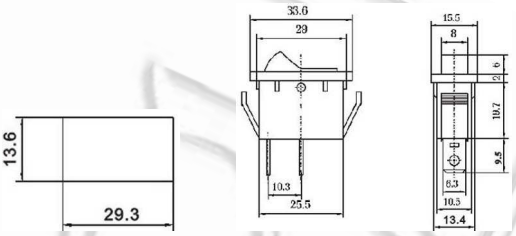

RS1012B ON-OFF
SPST 2P

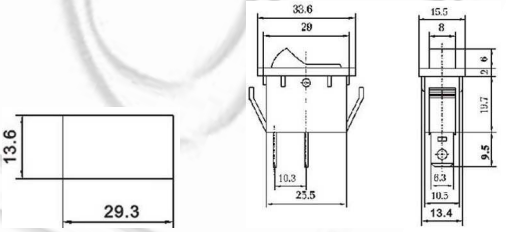

RS1012C ON-OFF
SPST 2P

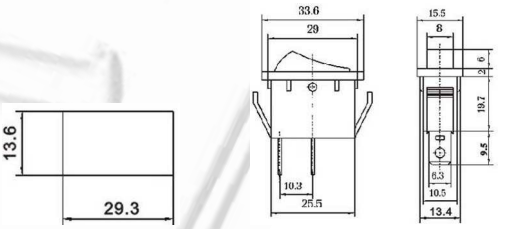

RSI1012A ON-OFF
SPST 3P
RS1022A ON-ON
SPDT 3P

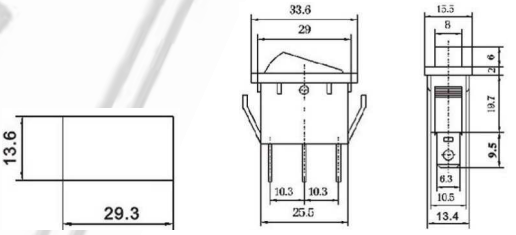

RSI1012B ON-OFF
SPST 3P
RS1022B ON-ON
SPDT 3P

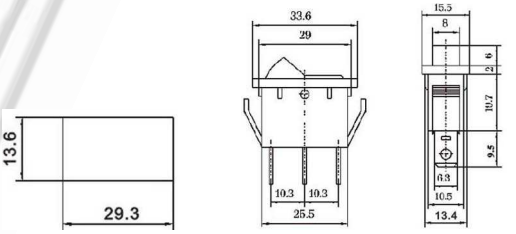

RSI1012C ON-OFF
SPST 3P
RS1022C ON-ON
SPDT 3P

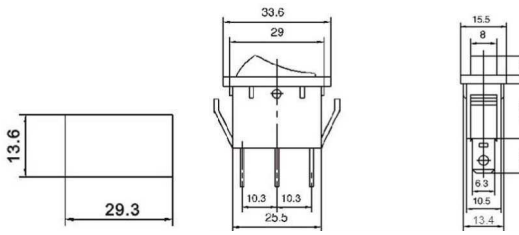

Ninigi

RS1013A ON-OFF
SPST 2P

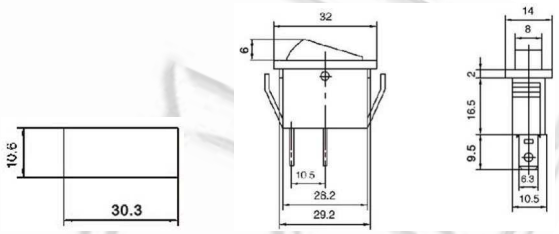

RS1013B ON-OFF
SPST 2P

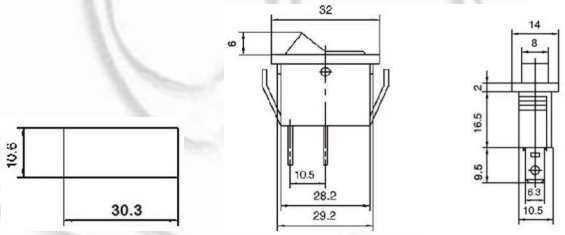

RS1013C ON-OFF
SPST 2P

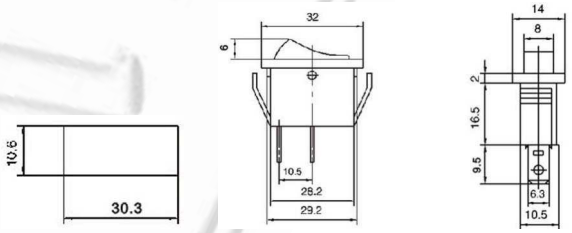

RSI1013A ON-OFF
SPST 3P
RS1023A ON-ON
RS1033A ON-OFF-ON
SPDT 3P

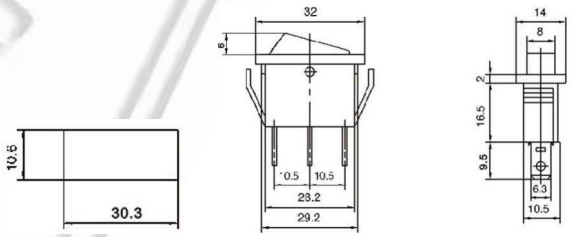

RSI1013B ON-OFF
SPST 3P
RS1023B ON-ON
RS1033B ON-OFF-ON
SPDT 3P

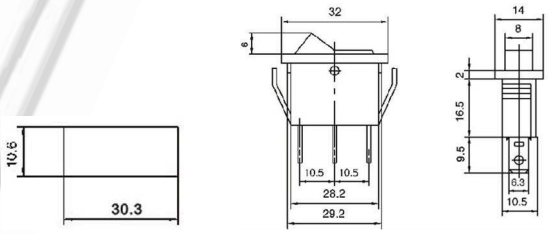

RSI1013C ON-OFF
SPST 3P
RS1023C ON-ON
RS1033C ON-OFF-ON
SPDT 3P

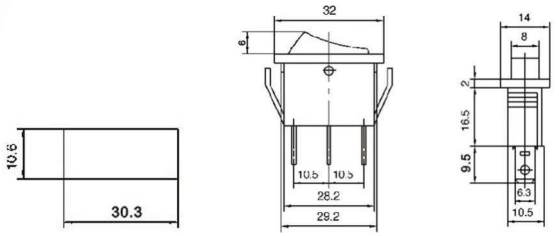

Ninigi

RS1015A ON-OFF
SPST 2P

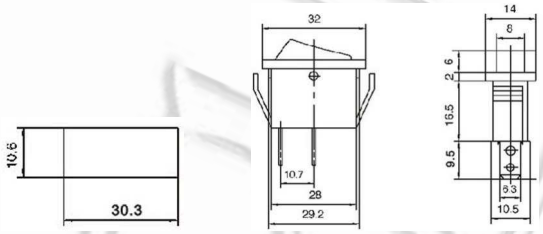

RSI1015A ON-OFF
SPST 3P
RS1025A ON-ON
SPDT 3P

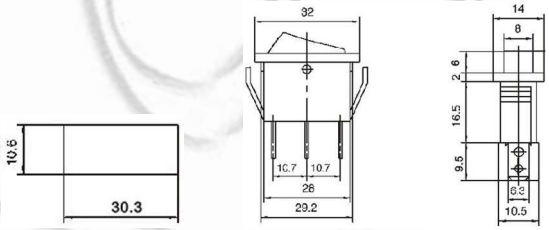

RS1017C ON-OFF
10 A 125 VAC; 6 A 250 VAC
SPST 2P

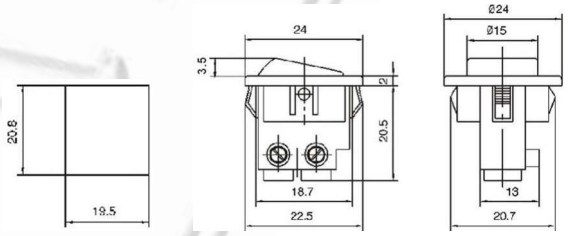

RS1018C ON-OFF
13 A 125 VAC; 6.5 A 250 VAC
SPST 2P

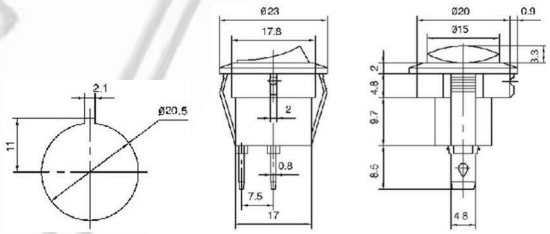

RSI1018C ON-OFF
SPST 3P
RS1028C ON-ON
RSI1038C ON-OFF-ON
SPDT 3P
13 A 125 VAC; 6.5 A 250 VAC

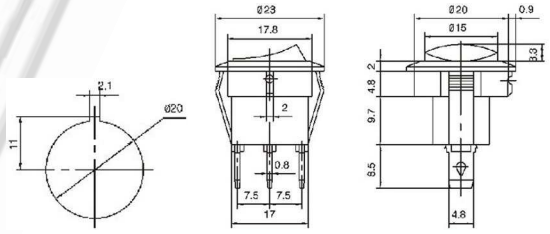

RS10110C ON-OFF
5 A 125 VAC; 2 A 250 VAC
SPST 2P

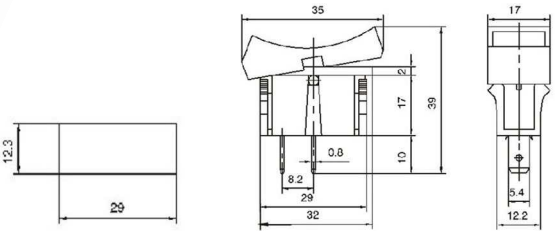

Ninigi

RS10210C ON-ON
5 A 125 VAC; 2 A 250 VAC
SPDT 3P

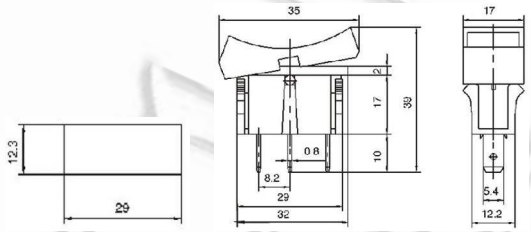

RS10111C ON-OFF
SPST 2P

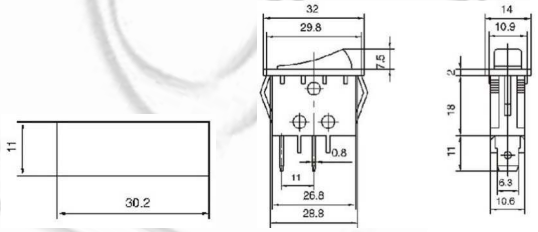

RSI10111C ON-OFF
SPST 3P
RS10211C ON-ON
RS10311C ON-OFF-ON
RS12311C (ON)-OFF-ON
SPDT 3P

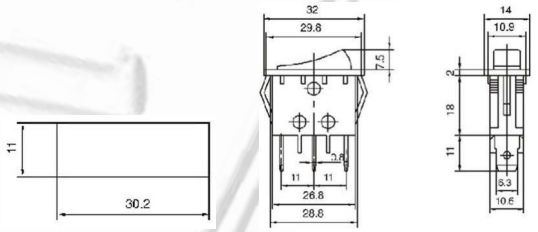

RS101216C ON-OFF
SPST 2P

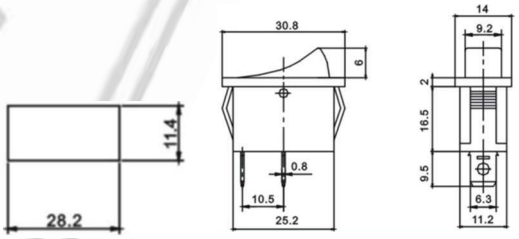

RS10216C ON-ON
RS10316C ON-OFF-ON
SPDT 3P

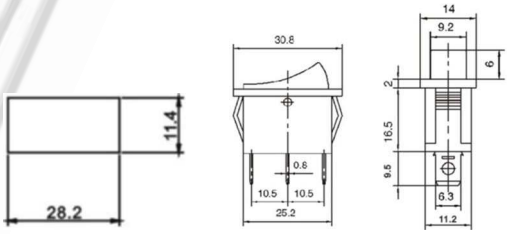

RSI12A ON-OFF
15 A 125 VAC; 10 A 250 VAC
SPST 3P

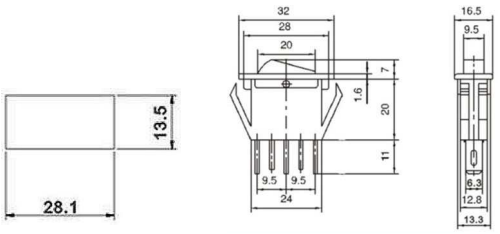

Ninigi

RSI12B ON-OFF
15 A 125 VAC; 10 A 250 VAC
SPST 3P

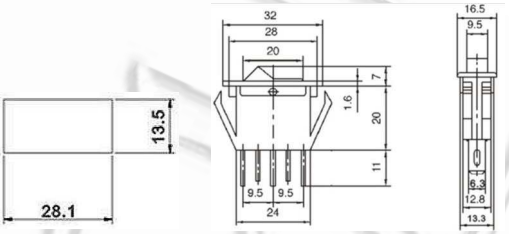

RSI12C ON-OFF
15 A 125 VAC; 10 A 250 VAC
SPST 3P

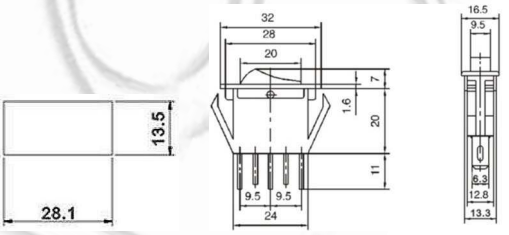

RSI13B ON-OFF
15 A 125 VAC; 10 A 250 VAC
SPST 3P

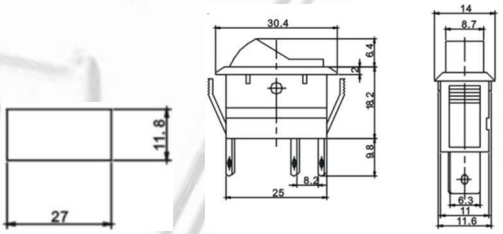

RSI14C ON-OFF
15 A 125 VAC; 10 A 250 VAC
SPST 3P
L=7.5, 11

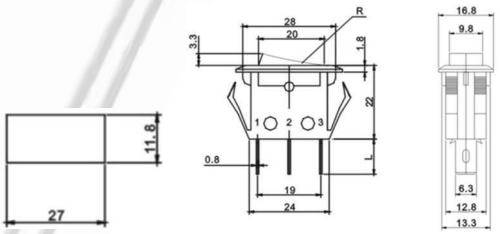

RSI1R1 ON-OFF
With Built-in Circuit Breaker
Rating: 15 A 250 VAC / 125 VAC
Circuit Breaker Rating: 30 A
Trip time 3~20 Sec.
SPST 3P

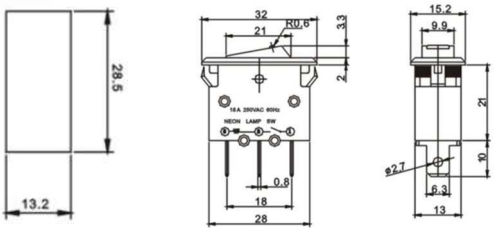

RS15B ON-OFF
15 A 125 VAC; 10 A 250 VAC
SPST 3P

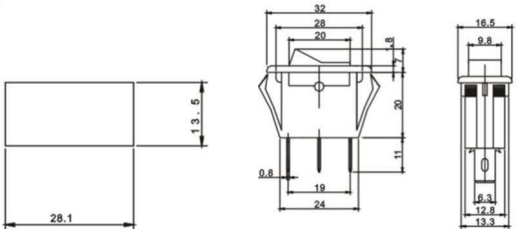

Ninigi

RSI16C ON-OFF
15 A 125 VAC; 10 A 250 VAC
SPST 3P

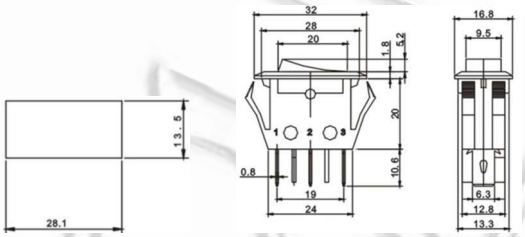

RSI17A ON-OFF
15 A 125 VAC; 10 A 250 VAC
SPST 3P

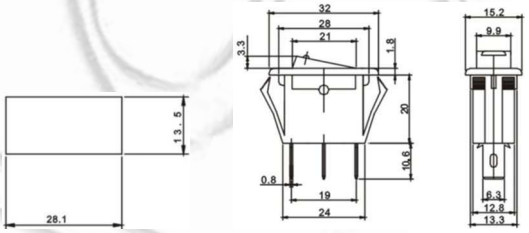

RSI101E1C ON-OFF
20 A 125 VAC; 15 A 250 VAC
SPST 3P

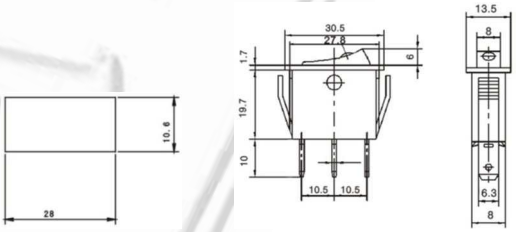

RSI1E2C ON-OFF
15 A 125 VAC; 10 A 250 VAC
SPST 3P

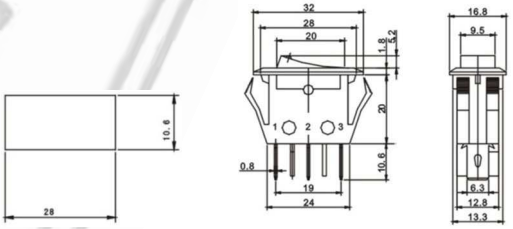
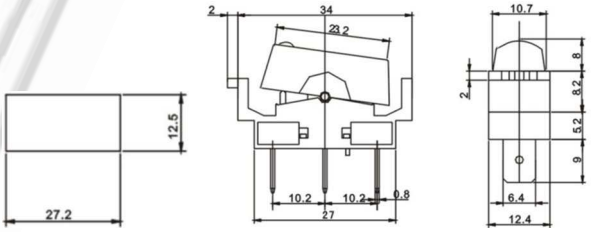
RSI101E3A ON-OFF
15 A 125 VAC; 10 A 250 VAC
SPST 3P