Specification:

1) Rating (if not described next to the switch):
   3 A 125 VAC; 1 A 250 VAC
2) Contact Resistance: 20 mW max.
3) Insulation Resistance: 500 VDC 100 MW min.
4) Dielectric strength: 1000 VAC, 1 minute
5) Electrical Life: 50000 cycles

PS10B2BK

- BK — Push button colour
- 2 — Improved Type 2
- B — Circuitry trait
- 10 — Product order
- PS — Push Switch (PS)

CIRCUITRY TRAIT

A	ON - OFF	Push on/Push off	With lock
B	OFF - (ON)	Push on	Momentary
C	ON - (OFF)	Push off	Momentary

( ) indicates momentary

PUSH BUTTON COLOUR

RD	red
GN	green
OR	orange
BU	blue
WH	white
BK	black
YL	yellow

sales@prom-elec.com / ООО ПРОМЭЛЕКТРОНИКА

Ninigi

PS11A ON-OFF
PS11B OFF-(ON)
PS11C ON-(OFF)

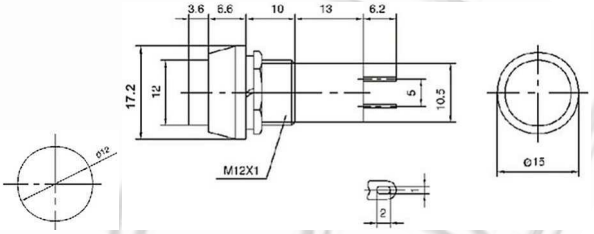

PS12A ON-OFF
PS12B OFF-(ON)
PS12C ON-(OFF)

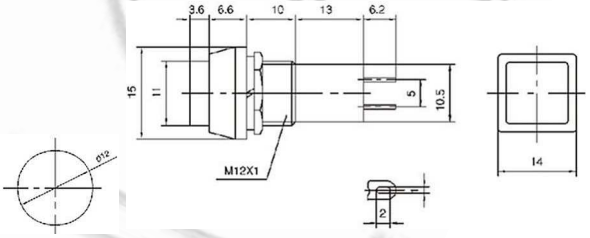

PS14A ON-OFF
PS14B OFF-(ON)
PS14C ON-(OFF)

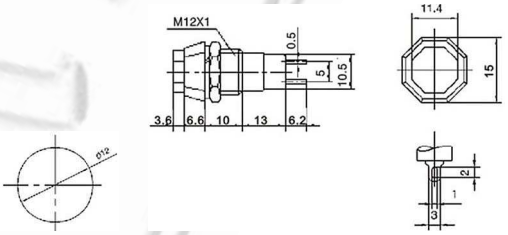

PS16A ON-OFF
PS16B OFF-(ON)
PS16C ON-(OFF)

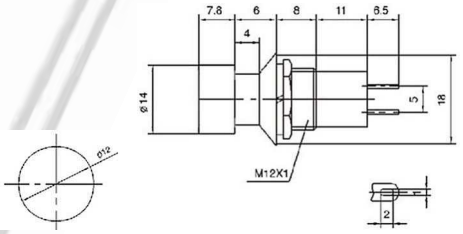

PS13B OFF-(ON)
PS13C ON-(OFF)
8 A 125 VAC; 4 A 250 VAC

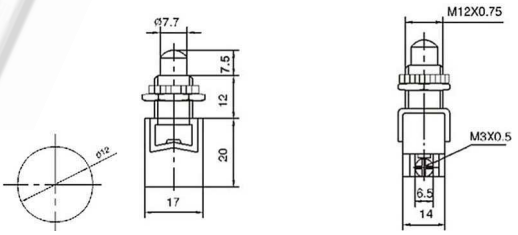

PS10B OFF-(ON)
(plastic rod)

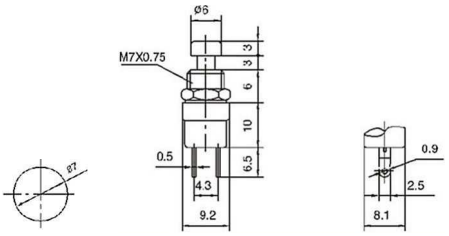

Ninigi

PS10B2 OFF-(ON)
PS10C2 ON-(OFF)
(metal rod)

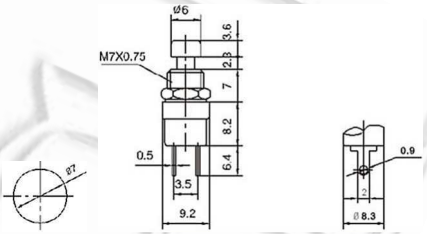

PS15A ON-OFF

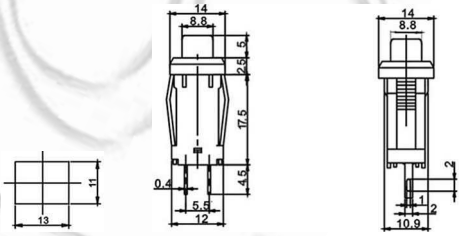

PS15B OFF-(ON)
PS15C ON-(OFF)

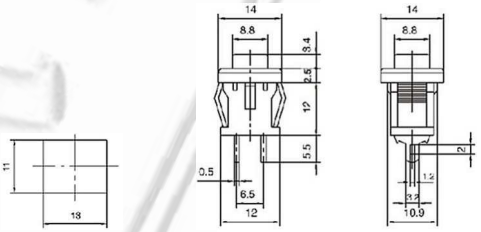

PS17A ON-OFF
4 A 125 VAC; 2 A 250 VAC

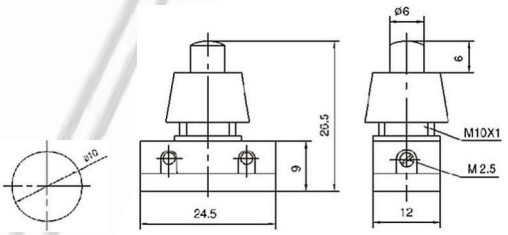

PS17A2 ON-OFF
(PS17B)

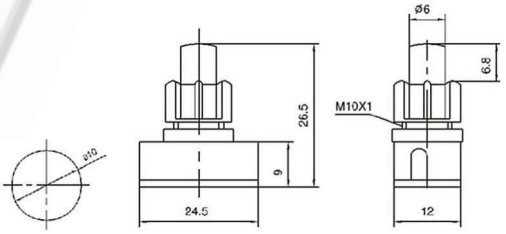

PS17A3 ON-OFF
(PBS-17B)
4 A 125 VAC; 2 A 250 VAC

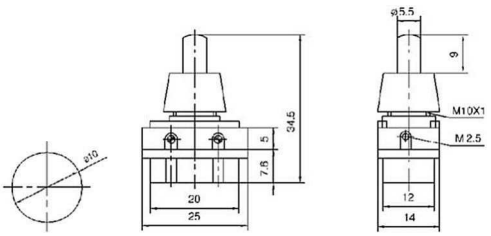

Ninigi

PS19B OFF-(ON)
PS19C ON-(OFF)
5 A 125 VAC; 2.5 A 250 VAC

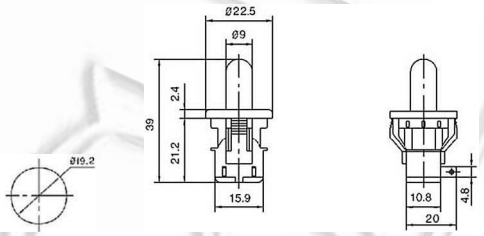

PS19B2 OFF-(ON)
PS19C2 ON-(OFF)
5 A 125 VAC; 2.5 A 250 VAC

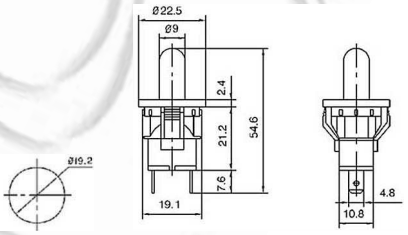

PS19B3 OFF-(ON)
PS19C3 ON-(OFF)
5 A 125 VAC; 2.5 A 250 VAC

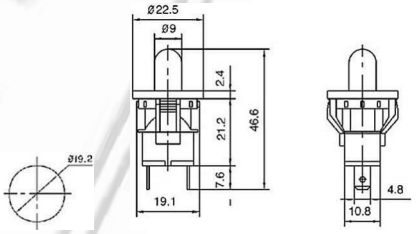

PS20A ON-OFF
PS20B OFF-(ON)

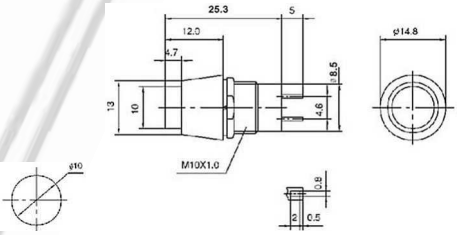

PS20A2 ON-OFF
PS20B2 OFF-(ON)

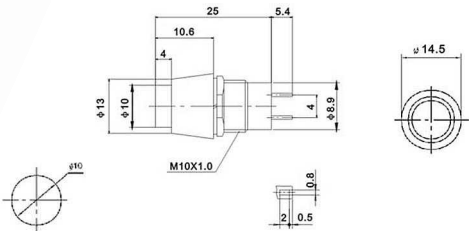

PS21A ON-OFF
PS21B OFF-(ON)

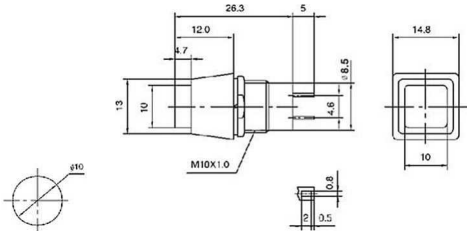

Ninigi

PS22A ON-OFF
PS22B OFF-(ON)

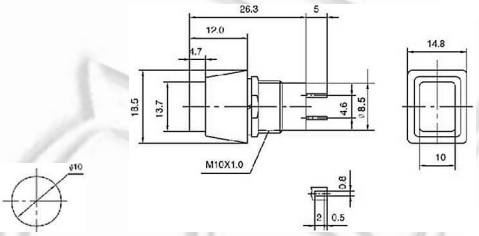

PS23B OFF-(ON)

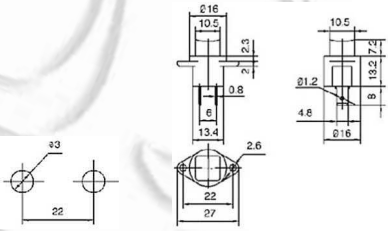

PS24B2 OFF-(ON)
PS24C2 ON-(OFF)
10 A 125 VAC; 2.5 A 250 VAC
SPST 2P

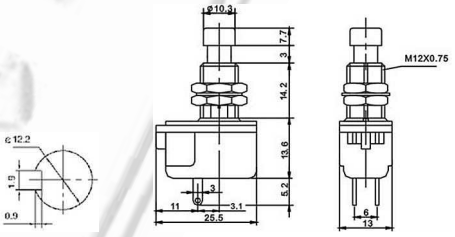

PS24102 ON-ON
PS24112 ON-(ON)
4 A 125 VAC; 2 A 250 VAC
SPDT 3P
(L=14.2 , 11.8 , 9.8)

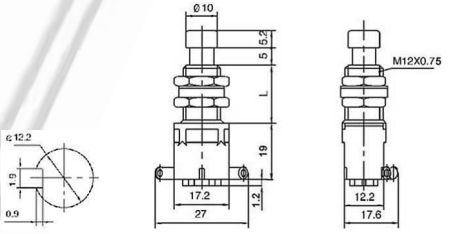

PS24202 ON-ON
PS24212 ON-(ON)
4 A 125 VAC; 2 A 250 VAC
DPDT 6P
(L=14.2 , 11.8 , 9.8)

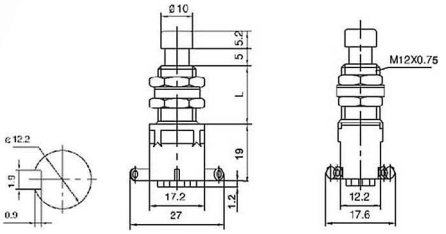

PS24102P ON-ON
PS24112P ON-(ON)
4 A 125 VAC; 2 A 250 VAC
SPDT 3P
(L=14.2 , 11.8 , 9.8)

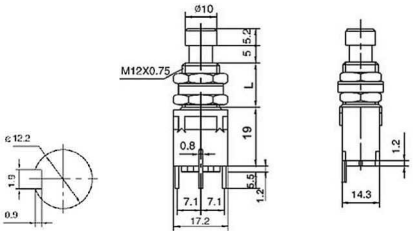

Ninigi

PS24202P ON-ON
PS24212P ON-(ON)
4 A 125 VAC; 2 A 250 VAC
DPDT 6P
(L=14.2 , 11.8 , 9.8)

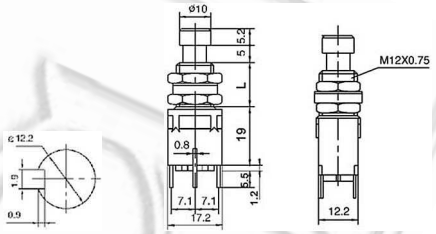

PS26B OFF-(ON)
PS26C ON-(OFF)
4 A 125 VAC; 2 A 250 VAC

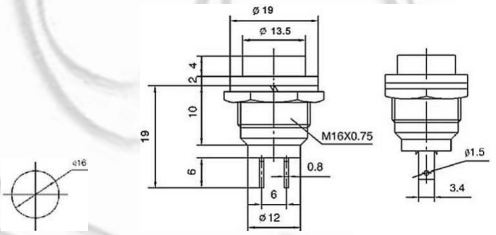

PS27B OFF-(ON)

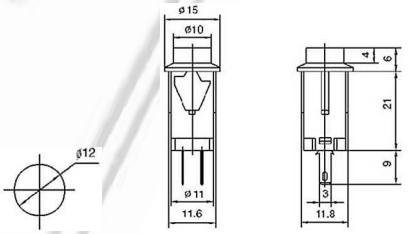

PS28B OFF-(ON)
4 A 125 VAC; 2 A 250 VAC

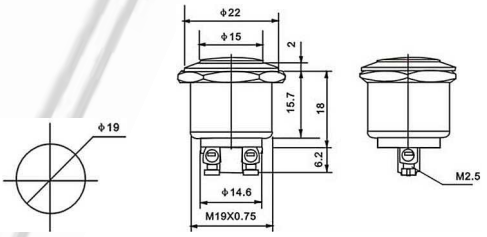

PS29B OFF-(ON)

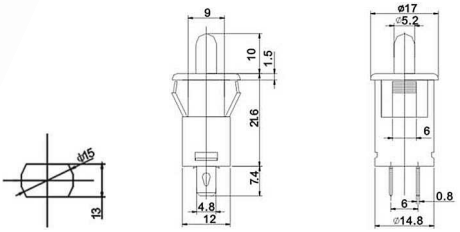

PS30B OFF-(ON)

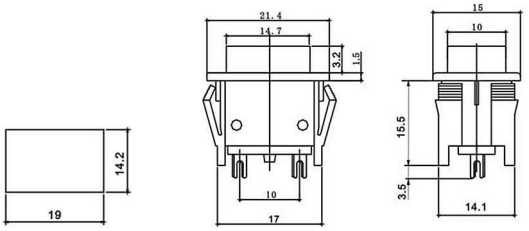

Ninigi

PS31B OFF-(ON)

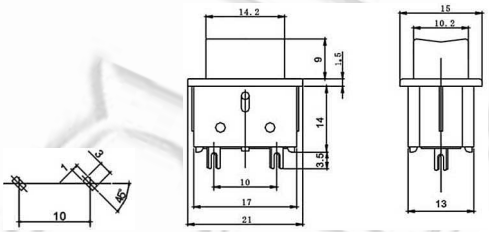

PS32B OFF-(ON)
10 A 125 VAC; 6 A 250 VAC

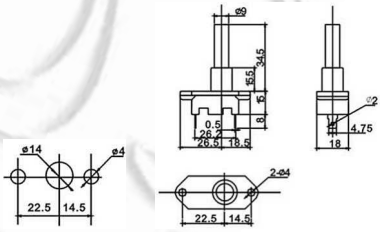

PS33B OFF-(ON)

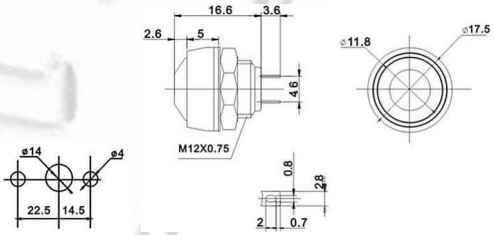

PS28B-2 OFF-(ON)
4 A 125 VAC; 2 A 250 VAC

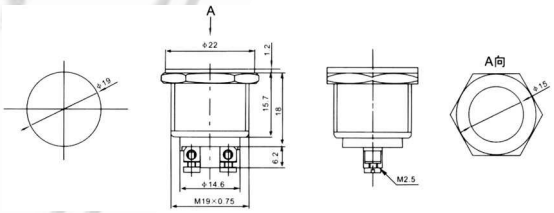
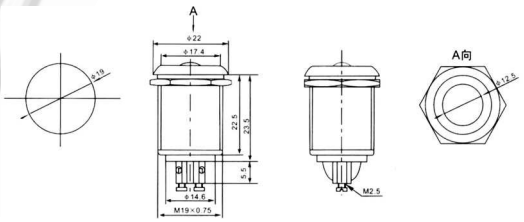
PS28B-3 OFF-(ON)
4 A 125 VAC; 2 A 250 VAC