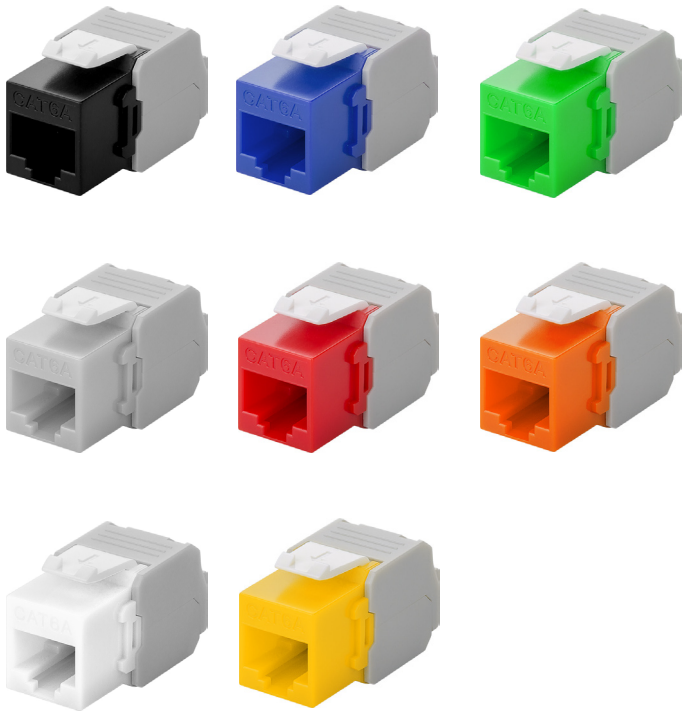

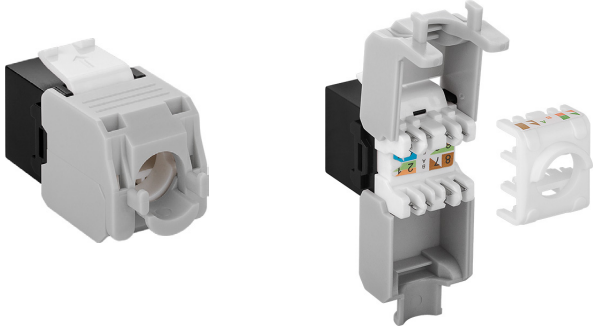

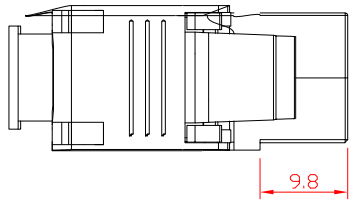

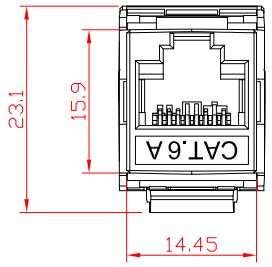

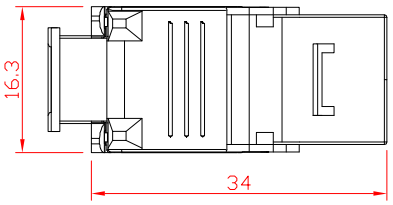

Art.-Nr. / *Item No.*	Farbe / *Colour*
90687	grün / *green*
90688	blau / *blue*
90689	rot / *red*
90690	orange / *orange*
90691	gelb / *yellow*
90692	schwarz / *black*
90693	hellgrau / *light grey*
90867	weiß / *white*

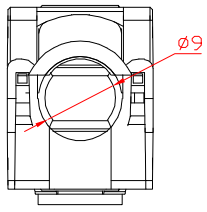

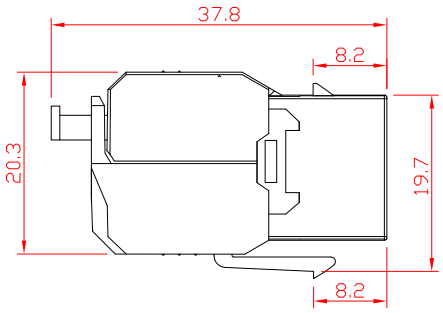

Keystone Modul RJ45 CAT 6A, UTP

- 16,5 mm breit, Krokodil-Typ, Klemmleiste für werkzeugfreie LSA-Montage
- Anschlüsse sind TIA 568A/B farbkodiert
- Power over Ethernet (PoE+) nach IEEE 802.3at
- für Starrleiter von 0,48 - 0,65 mm (AWG 22 - 26)

Anschlüsse:	RJ45-Buchse (8P8C), Klemmleiste für LSA Montage
Betriebstemperatur:	-20°C ~ +85°C
Außendurchmesser Kabel:	5,0 mm - 9,0 mm
Material Gehäuse:	PC
Spezifikation:	CAT 6A
Schirmungsklasse:	UTP
Dauerhaftigkeit Steckverbindung:	RJ45: 750x min.; Klemmleiste: 200x min.
Material Kontakte:	Phosphorbronze
Nennspannung:	125 V ~
Nennstrom:	1,5 A
Kontaktwiderstand:	100 mΩ max.
Isolationswiderstand:	1000 MΩ min. @ 500 V ⎓
Spannungsfestigkeit:	750 V ~ RMS, 60 Hz, 1 min

Keystone Module RJ45 CAT 6A, UTP

- 16.5 mm wide, crocodile type, terminal strip for tool-free IDC mounting
- connections are TIA 568A/B colour-coded
- Power over Ethernet (PoE+) according to IEEE 802.3at
- for termination of solid wires of 0.48 - 0.65 mm (AWG 22 - 26)

Connectors:	*RJ45-female (8P8C), terminal strip for IDC mounting*
Operating temperature:	*-20°C ~ +85°C*
Outer diameter cable:	*5.0 mm - 9.0 mm*
Material housing:	*PC*
Spezification:	*CAT 6A*
Shielding class:	*UTP*
Durability:	*RJ45: 750x min.; IDC connector: 200x min.*
Material Contacts:	*Phosphor bronze*
Rated voltage:	*125 V ~*
Rated current:	*1.5 A*
Contact resistance:	*100 mΩ max.*
Insulation resistance:	*1000 MΩ min. @ 500 V ⎓*
Dielectric strength:	*750 V ~ RMS, 60 Hz, 1 min*

Änderungen			Datum	Name
Datum	Name	gez.:	10.02.2021	ir
07.09.2023	ir	gepr.:	10.02.2021	aw
		Norm:		
		Änderungen vorbehalten / *Subject to change*		

Bezeichnung
NET Keystone CAT 6a
UTP LSA xxx

Blatt
1/1

Zeichnungs-Nr.:
90687, 90688, 90689, 90690, 90691, 90692, 90693, 90867

von

sales@prom-elec.com / ООО ПРОМЭЛЕКТРОНИКА