LED-301

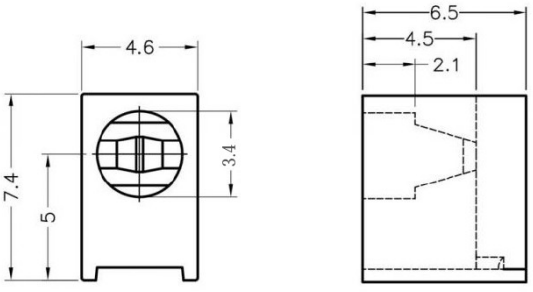

MATERIAL: NYLON 66(UL)
FLAME CLASS: 94V-2
COLOR:BLACK
UNIT:mm
RECOMMEND ASSEMBLING LED SIZE : 3
NUMBER OF ASSEMBLING LED : 1

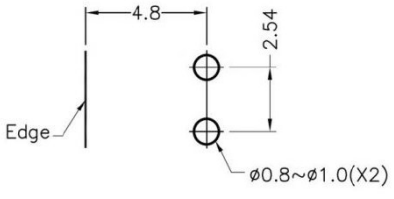

MOUNTING HOLE

To weld φ3 LED on board with 90 degrees, and same height, but avoid pins broken.

FIX-LED-301A

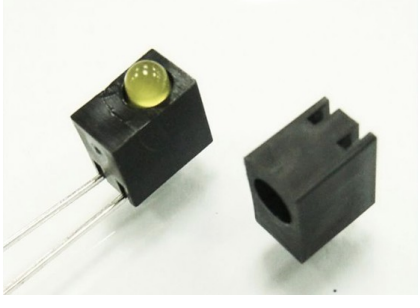

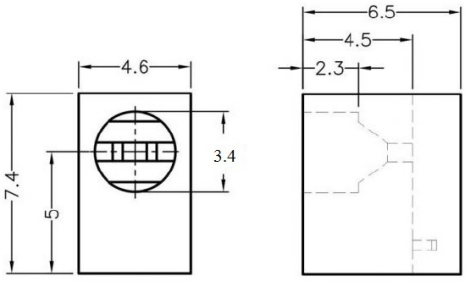

MATERIAL: NYLON 66(UL)
FLAME CLASS: 94V-2
COLOR:BLACK
UNIT:mm
RECOMMEND ASSEMBLING LED SIZE : 3
NUMBER OF ASSEMBLING LED : 1

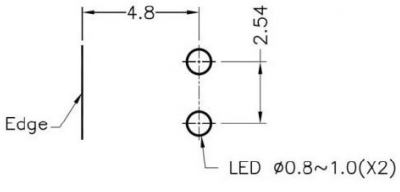

MOUNTING HOLE

To weld φ3 LED on board with 90 degrees, and same height, but avoid pins broken.

FIX-LED-305

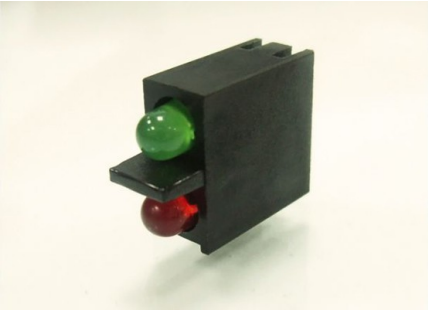

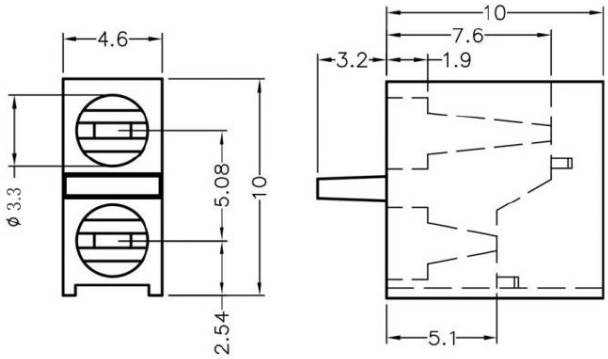

MATERIAL: NYLON 66(UL)
FLAME CLASS: 94V-2
COLOR:BLACK
UNIT:mm
RECOMMEND ASSEMBLING LED SIZE : 3
NUMBER OF ASSEMBLING LED : 2

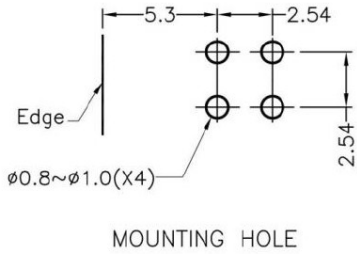

To weld φ3 LED on board with 90 degrees, and same height, but avoid pins broken.

FIX-LED-306

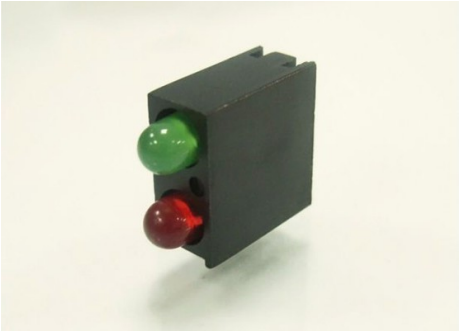

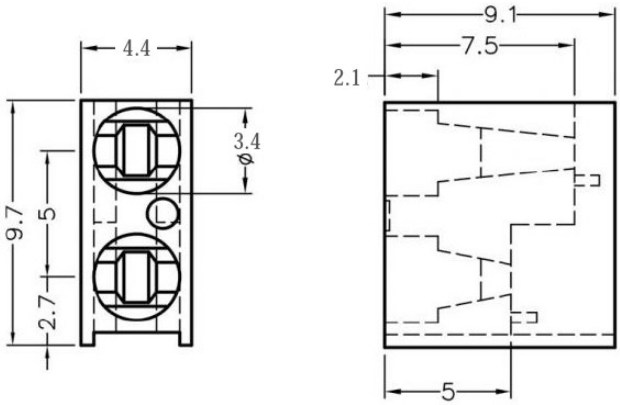

MATERIAL: NYLON 66(UL)
FLAME CLASS: 94V-2
COLOR:BLACK
UNIT:mm
RECOMMEND ASSEMBLING LED SIZE : 3
NUMBER OF ASSEMBLING LED : 2

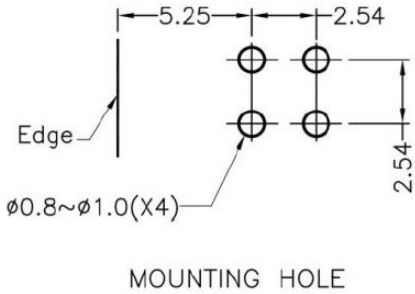

To weld φ3 LED on board with 90 degrees, and same height, but avoid pins broken.

FIX-LED-306A

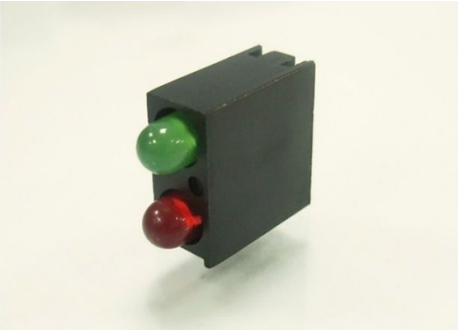

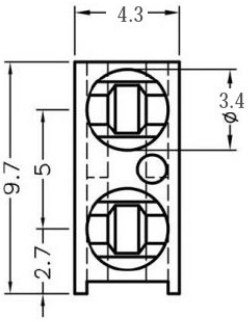

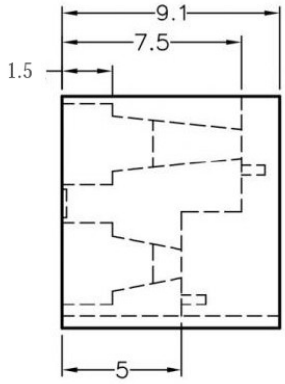

MATERIAL: NYLON 66(UL)
FLAME CLASS: 94V-2
COLOR:BLACK
UNIT:mm
RECOMMEND ASSEMBLING LED SIZE : 3
NUMBER OF ASSEMBLING LED : 2

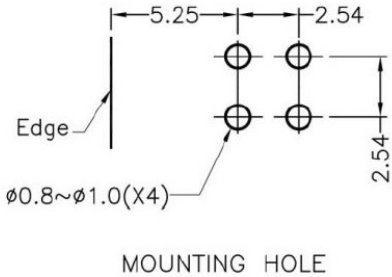

To weld φ3 LED on board with 90 degrees, and same height, but avoid pins broken.

FIX-LED-306B

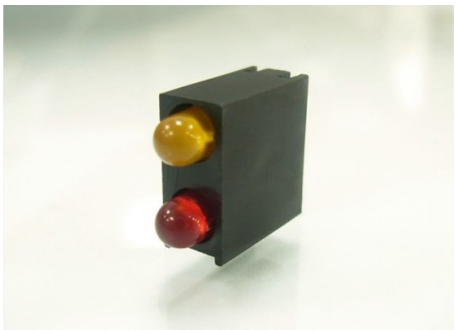

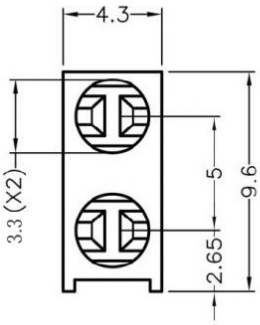

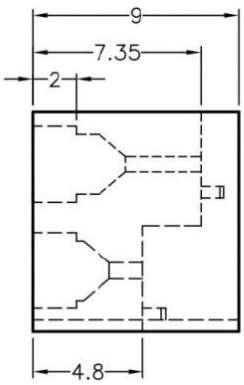

MATERIAL: NYLON 66(UL)
FLAME CLASS: 94V-2
COLOR:BLACK
UNIT:mm
RECOMMEND ASSEMBLING LED SIZE : 3
NUMBER OF ASSEMBLING LED : 2

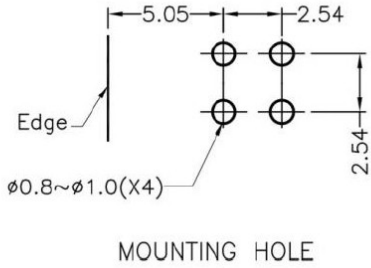

To weld φ3 LED on board with 90 degrees, and same height, but avoid pins broken.

FIX-LED-307

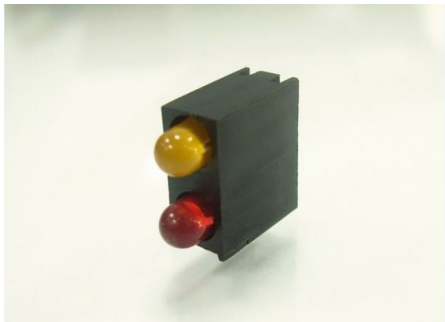

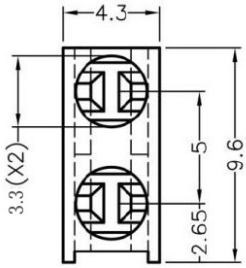

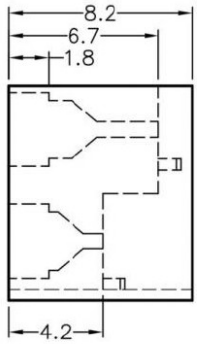

MATERIAL: NYLON 66(UL)
FLAME CLASS: 94V-2
COLOR:BLACK
UNIT:mm
RECOMMEND ASSEMBLING LED SIZE : 3
NUMBER OF ASSEMBLING LED : 2

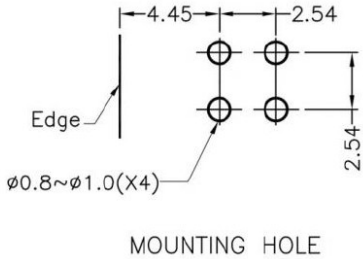

To weld φ3 LED on board with 90 degrees, and same height, but avoid pins broken.

FIX-LED-308

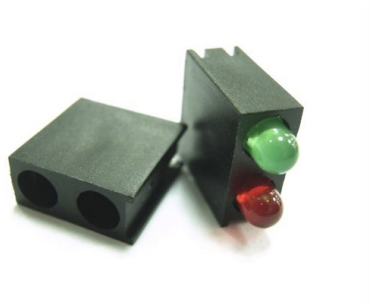

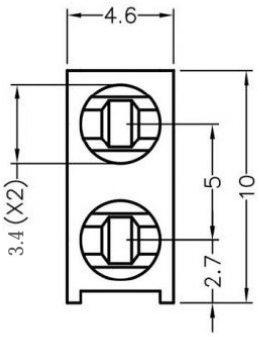

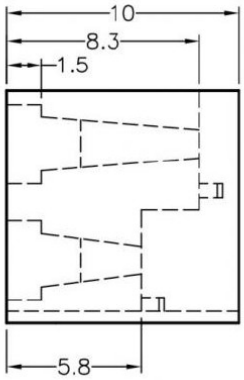

MATERIAL: NYLON 66(UL)
FLAME CLASS: 94V-2
COLOR:BLACK
UNIT:mm
RECOMMEND ASSEMBLING LED SIZE : 3
NUMBER OF ASSEMBLING LED : 2

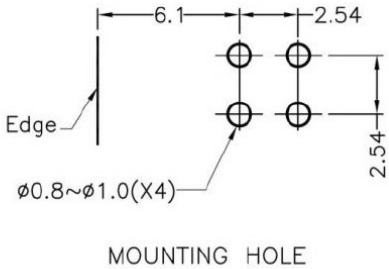

To weld φ3 LED on board with 90 degrees, and same height, but avoid pins broken.

FIX-LED-312

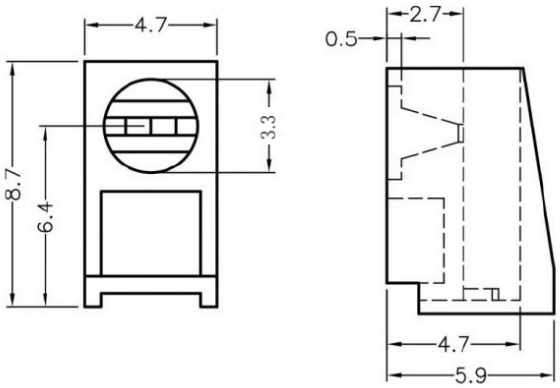

MATERIAL: NYLON 66(UL)
FLAME CLASS: 94V-2
COLOR:BLACK
UNIT:mm
RECOMMEND ASSEMBLING LED SIZE : 3
NUMBER OF ASSEMBLING LED : 1

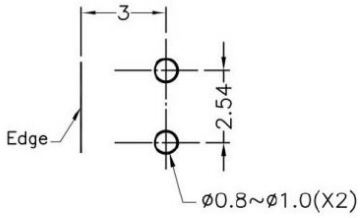

MOUNTING HOLE

To weld φ3 LED on board with 90 degrees, and same height, but avoid pins broken.

FIX-LED-313

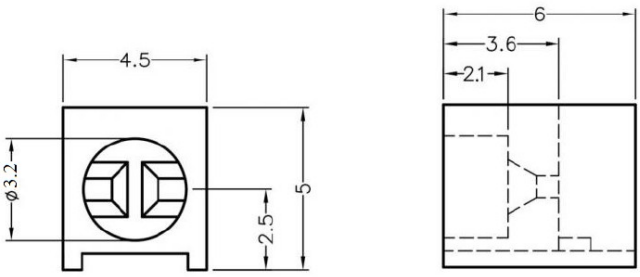

MATERIAL: NYLON 66(UL)
FLAME CLASS: 94V-2
COLOR:BLACK
UNIT:mm
RECOMMEND ASSEMBLING LED SIZE : 3
NUMBER OF ASSEMBLING LED : 1

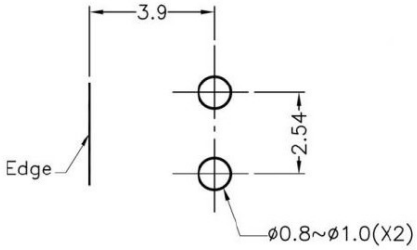

MOUNTING HOLE

To weld φ3 LED on board with 90 degrees, and same height, but avoid pins broken.

FIX-LED-314

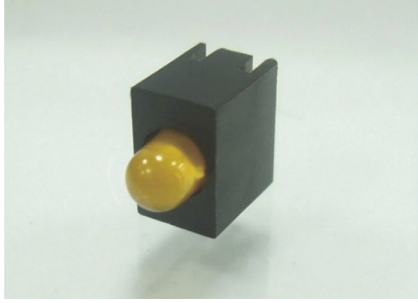

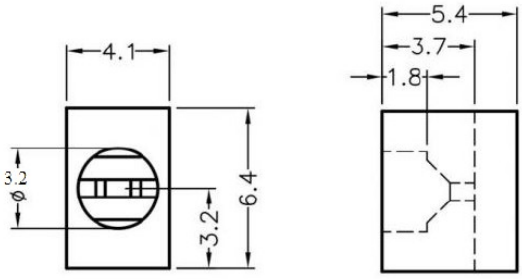

MATERIAL: NYLON 66(UL)
FLAME CLASS: 94V-2
COLOR:BLACK
UNIT:mm
RECOMMEND ASSEMBLING LED SIZE : 3
NUMBER OF ASSEMBLING LED : 1

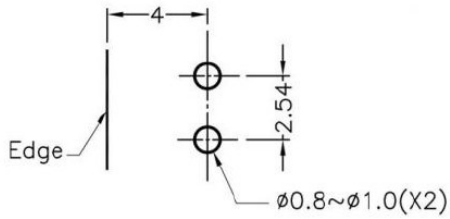

MOUNTING HOLES

To weld φ3 LED on board with 90 degrees, and same height, but avoid pins broken.

FIX-LED-316

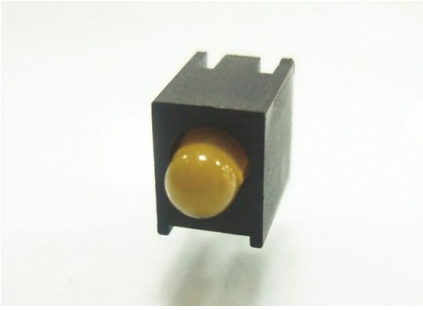

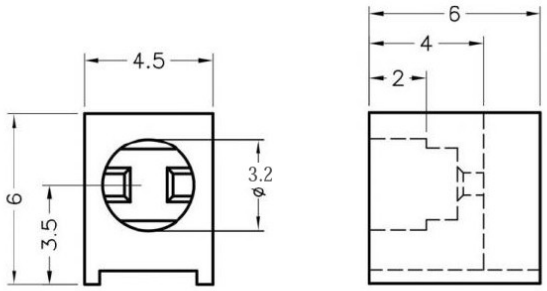

MATERIAL: NYLON 66(UL)
FLAME CLASS: 94V-2
COLOR:BLACK
UNIT:mm
RECOMMEND ASSEMBLING LED SIZE : 3
NUMBER OF ASSEMBLING LED : 1

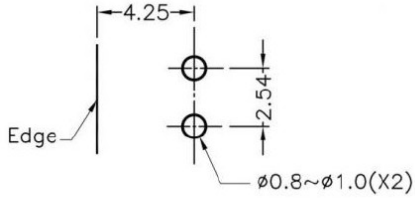

MOUNTING HOLES

To weld φ3 LED on board with 90 degrees, and same height, but avoid pins broken.

FIX-LED-322

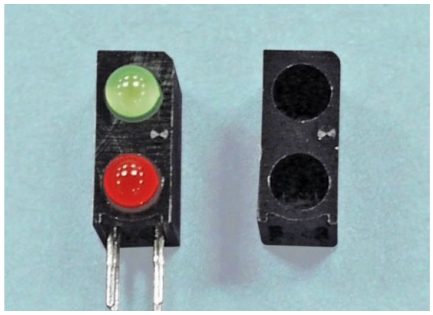

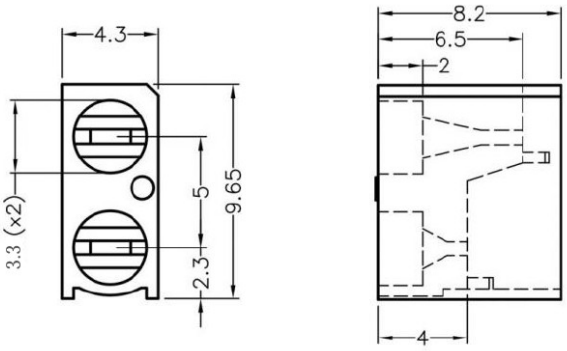

MATERIAL: NYLON 66(UL)
FLAME CLASS: 94V-2
COLOR:BLACK
UNIT:mm
RECOMMEND ASSEMBLING LED SIZE : 3
NUMBER OF ASSEMBLING LED : 2

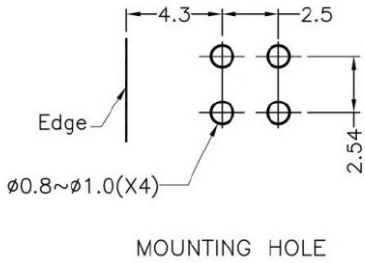

To weld φ3 LED on board with 90 degrees, and same height, but avoid pins broken.

FIX-LED-323

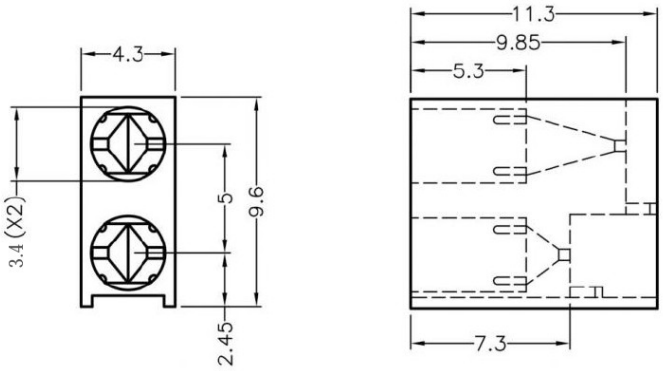

MATERIAL: NYLON 66(UL)
FLAME CLASS: 94V-2
COLOR:BLACK
UNIT:mm
RECOMMEND ASSEMBLING LED SIZE : 3
NUMBER OF ASSEMBLING LED : 2

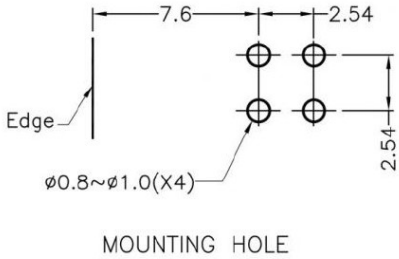

To weld φ3 LED on board with 90 degrees, and same height, but avoid pins broken.

FIX-LED-324

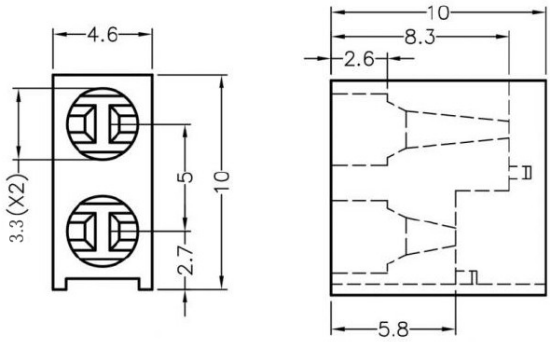

MATERIAL: NYLON 66(UL)
FLAME CLASS: 94V-2
COLOR:BLACK
UNIT:mm
RECOMMEND ASSEMBLING LED SIZE : 3
NUMBER OF ASSEMBLING LED : 2

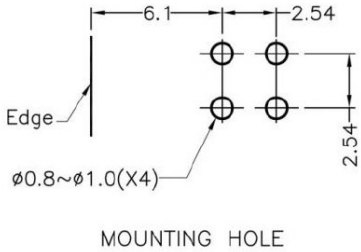

To weld φ3 LED on board with 90 degrees, and same height, but avoid pins broken.

FIX-LED-325

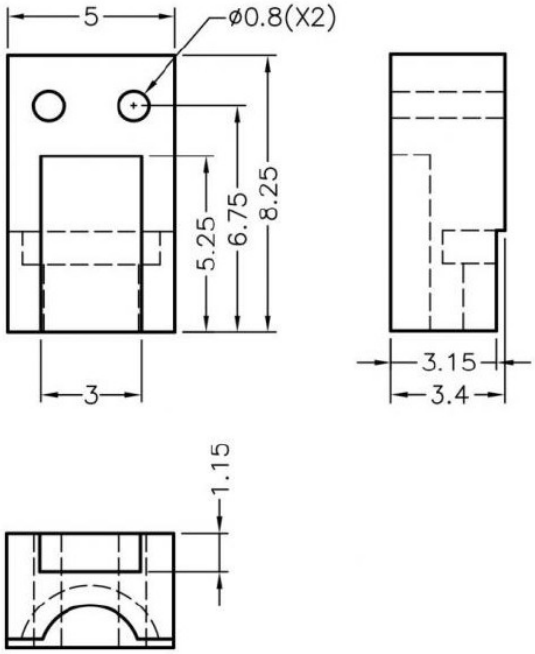

MATERIAL: NYLON 66(UL)
FLAME CLASS: 94V-2
COLOR:BLACK
UNIT:mm
RECOMMEND ASSEMBLING LED SIZE : 3
NUMBER OF ASSEMBLING LED : 1

To weld φ3 LED on board with 90 degrees, and same height, but avoid pins broken.

FIX-LED-330

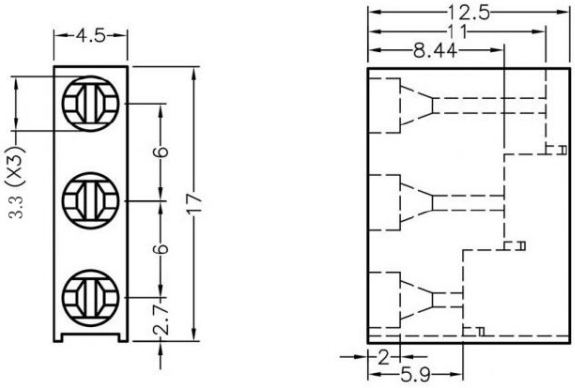

MATERIAL: NYLON 66(UL)
FLAME CLASS: 94V-2
COLOR:BLACK
UNIT:mm
RECOMMEND ASSEMBLING LED SIZE : 3
NUMBER OF ASSEMBLING LED : 3

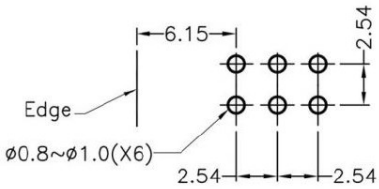

MOUNTING HOLE

To weld φ3 LED on board with 90 degrees, and same height, but avoid pins broken.

FIX-LED-331

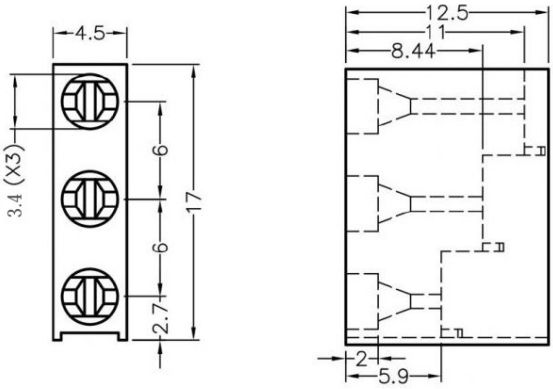

MATERIAL: NYLON 66(UL)
FLAME CLASS: 94V-2
COLOR:BLACK
UNIT:mm
RECOMMEND ASSEMBLING LED SIZE : 3
NUMBER OF ASSEMBLING LED : 3

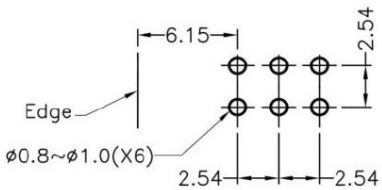

MOUNTING HOLE

To weld φ3 LED on board with 90 degrees, and same height, but avoid pins broken.

FIX-LED-340

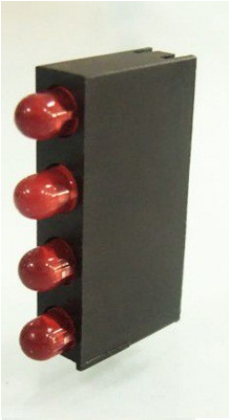

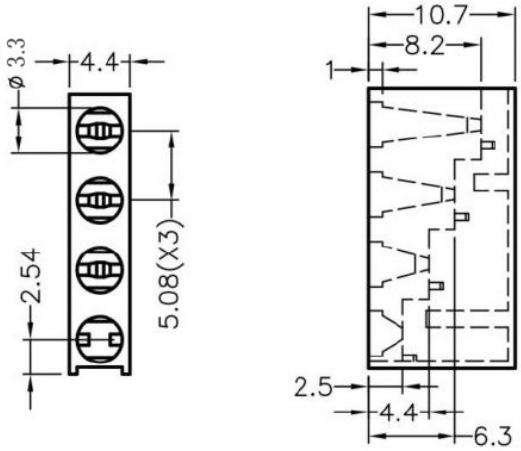

MATERIAL: NYLON 66(UL)
FLAME CLASS: 94V-2
COLOR:BLACK
UNIT:mm
RECOMMEND ASSEMBLING LED SIZE : 3
NUMBER OF ASSEMBLING LED : 4

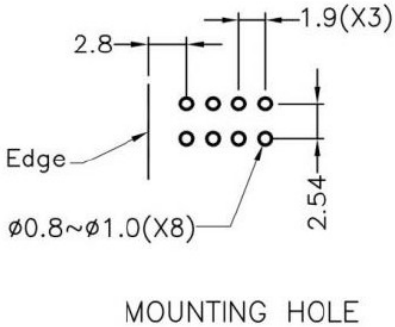

To weld φ3 LED on board with 90 degrees, and same height, but avoid pins broken.

FIX-LED-319

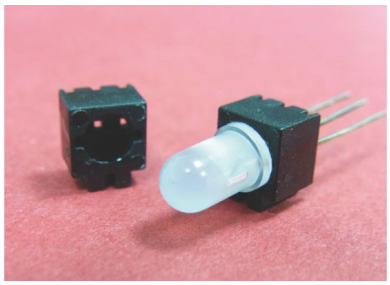

MATERIAL: NYLON 66(UL)
FLAME CLASS: 94V-2
COLOR:BLACK
UNIT:mm
RECOMMEND ASSEMBLING LED SIZE : 3
NUMBER OF ASSEMBLING LED : 1

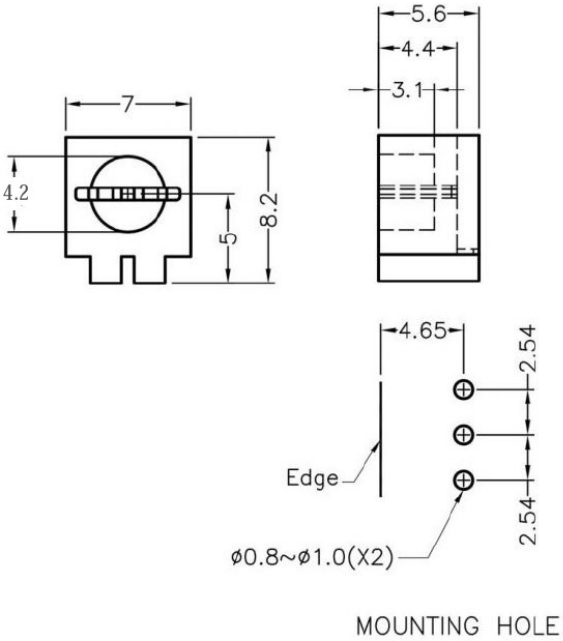

To weld φ3 3PIN LED on board with 90 degrees, and same height, but avoid pins broken.

FIX-LED-310

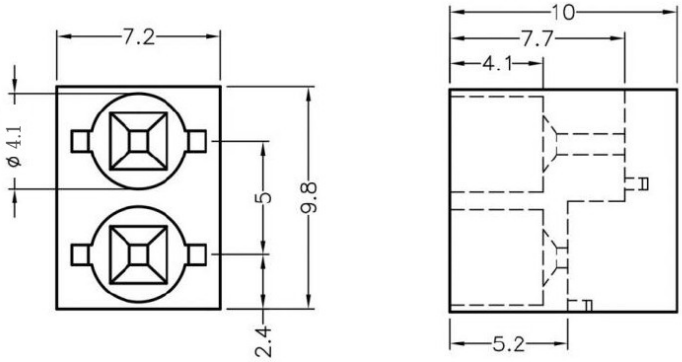

MATERIAL: NYLON 66(UL)
FLAME CLASS: 94V-2
COLOR:BLACK
UNIT:mm
RECOMMEND ASSEMBLING LED SIZE : 3
NUMBER OF ASSEMBLING LED : 2

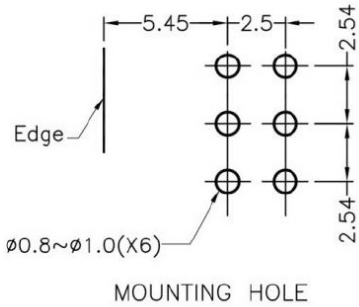

To weld φ3 3PIN LED on board with 90 degrees, and same height, but avoid pins broken.

FIX-LED-343

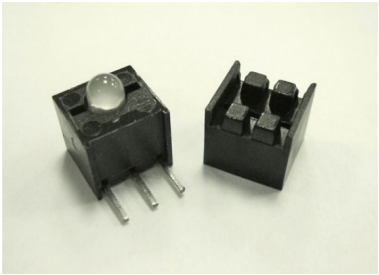

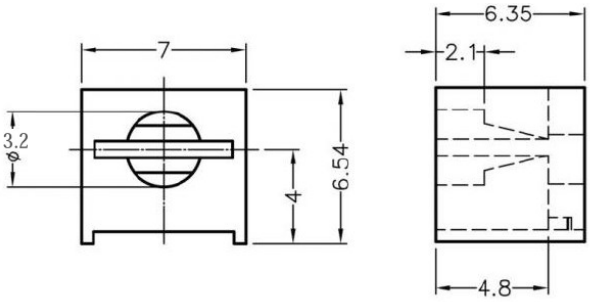

MATERIAL: NYLON 66(UL)
FLAME CLASS: 94V-2
COLOR:BLACK
UNIT:mm
RECOMMEND ASSEMBLING LED SIZE : 3
NUMBER OF ASSEMBLING LED : 1

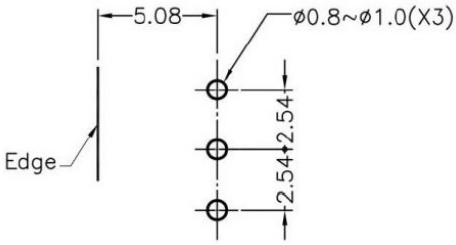

To weld φ3 3PIN LED on board with 90 degrees, and same height, but avoid pins broken.