MODEL NO.		"L"	"D"	P/N
IAI.510SMETA	254 [1.00]	3048 [120]	2.3 [.09]	21961
IAI.51SMETA	254 [1.00]	304.8 [12]	2.3 [.09]	21908
IAI.52SMETA	254 [1.00]	609.6 [24]	2.3 [.09]	21909
IAI.53SMETAM600	254 [1.00]	914.4 [36]	2.3 [.09]	21550
IAI.54SMETA	254 [1.00]	1219.2 [48]	2.3 [.09]	21308
IA.753SMETA	254 [1.00]	914.4 [36]	1.2 [.046]	21294
IAI3SMETA	254 [1.00]	914.4 [36]	1.6 [.062]	21172
IAI.55SMETA	254 [1.00]	1524 [60]	2.3 [.09]	21237
IAI.52.5SMETA	254 [1.00]	762 [30]	2.3 [.09]	20478
IAI.53SMETA	254 [1.00]	914.4 [36]	2.3 [.09]	20501

MODEL NO.	"PL"	"L"	"D"	P/N
IA.756SMETA	25.4 [1.00]	1828.8 [72]	11.7 [.046]	22785
IA.755SMETA	25.4 [1.00]	1524 [60]	11.7 [.046]	00000
IAII.5SMETAM.56	14.2 [.56]	457.2 [18]	15.7 [.062]	22755
IAI.53SMETAM8	203.2 [8.0]	914.4 [36]	2.3 [.09]	22804
IA.754SMETA	25.4 [1.00]	1219.2 [48]	11.7 [.046]	22637
IAI.56SMETA	25.4 [1.00]	1828.8 [72]	2.3 [.09]	22652
IAI3SMETAM4	101.6 [4.0]	914.4 [36]	15.7 [.062]	22530
IAI.53SMETAM3	76.2 [3.0]	914.4 [36]	2.3 [.09]	22040

NOTES:

1. 'M600' SUFFIX INDICATES THAT FIBERS POTTED ON ANGLED END WITH EPOXY THAT OPERATES IN MAX. TEMPERATURE OF 600°F.

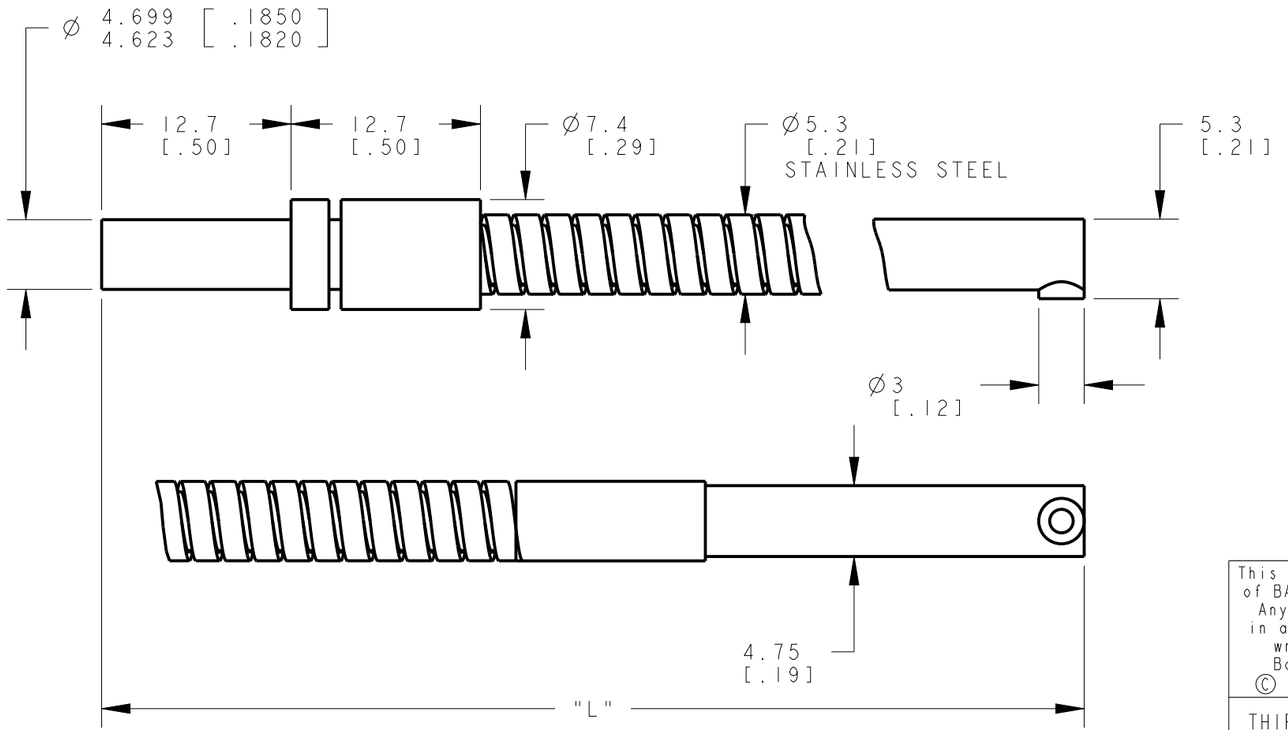

NOTES:
1. ALL DIMENSIONS ARE MILLIMETERS [INCHES] UNLESS OTHERWISE NOTED.
2. REFER TO "www.bannerengineering.com" FOR ADDITIONAL DATA AND SPECIFICATIONS.

This drawing is the property of BANNER ENGINEERING CORP. Any use or reproduction, in any form, without prior written permission of Banner is prohibited. © Banner Engineering Corp.

THIRD ANGLE PROJECTION

BANNER ENGINEERING CORP.
www.bannerengineering.com

TITLE

IAI.5 SERIES SS EXTRA TIGHT ANGLE

SIZE	DRAWING NO.	REV.
B	161921	A
SCALE 5:2		SHEET 1 OF 2

CREO

ПРОМЭЛЕКТРОНИКА/ sales@prom-elec.com

MODEL NO.	"PL"	"L"	"D"	P/N
IAI.5.7SMETA	25.4 [1.00]	203.2 [8]	2.3 [.09]	43781
IA.53SMETA	25.4 [1.00]	914.4 [36]	0.81 [.032]	00000
IAI9SMETA	25.4 [1.00]	2743.2 [108]	1.57 [.062]	23878
IAI.5.59SMETAMCT	25.4 [1.00]	177.8 ± 2.5 [7.1 ±.1]	2.3 [.09]	23966
IA.56SMETA	25.4 [1.00]	1828.2 [72]	0.81 [.032]	23987
IAI.51.5SMETA	25.4 [1.00]	457.2 [18]	2.3 [.09]	24178
IA.751.5SMETAM.6	14.2 [.56]	457.2 [18]	1.16 [.046]	00000
IAI.53SMETAM3.5	88.9 [3.50]	914.4 [36]	2.3 [.09]	24528
IAI.58SMETA	25.4 [1.00]	2438.4 [96]	2.3 [.09]	77716
IAI.51.3SMETAM.2	5.1 [.20]	406.4 [16]	2.3 [.09]	24705
IAI.51SMETAM.2	5.1 [.20]	304.8 [12]	2.3 [.09]	24706
IAI.516.4SMETA	25.4 [1.00]	5003.8 [197]	2.3 [.09]	00000
IAI.532.8SMETA	25.4 [1.00]	10007.6 [394]	2.3 [.09]	00000
IA.753SMETAM600	25.4 [1.00]	914.4 [36]	1.16 [.046]	24877
IAI.5.68SMETAMCT	25.4 [1.00]	205.7 ±2.5 [8.1 ±.1]	2.3 [.09]	62307
IA.443SMETA	25.4 [1.00]	914.4 [36]	0.7 [.027]	64399
IAI.5.3SMETA	25.4 [1.00]	76.2 [3]	2.3 [.09]	68576
IAI.5.5SMETA	25.4 [1.00]	152.4 [6]	2.3 [.09]	68577
IA.75.5SMETA	25.4 [1.00]	152.4 [6]	1.16 [.046]	68575
IA.751SMETA	25.4 [1.00]	304.8 [12]	1.16 [.046]	72586
IAI.9SMETA	25.4 [1.00]	279.4 [11]	1.57 [.062]	00000
IA.751.5SMETA	25.4 [1.00]	457.2 [18]	1.16 [.046]	73835
IAI3SMETAMI.5	38.1 [1.50]	914.4 [36]	1.57 [.062]	77280
IAI.53SMETAM5	127 [5.00]	914.4 [36]	2.3 [.09]	00000
IAI6SMETA	25.4 [1.00]	1828.2 [72]	1.57 [.062]	23670
IAI2SMETA	25.4 [1.00]	609.6 [24]	1.57 [.062]	23657

MODEL NO.	"PL"	"L"	"D"	P/N
IAI4SMETA	25.4 [1.00]	1219.2 [48]	1.57 [.062]	23916
IAI5SMETA	25.4 [1.00]	1524 [60]	1.57 [.062]	24666
IA.51.3SMETA	25.4 [1.00]	381 [15]	0.81 [.032]	00000
IAI.51.3SMETA	25.4 [1.00]	381 [15]	2.3 [.09]	23386
IAII.6SMETA	25.4 [1.00]	482.6 [19]	1.57 [.062]	23227
IA.759SMETA	25.4 [1.00]	2743.2 [108]	1.16 [.046]	22856
IA.752SMETA	25.4 [1.00]	609.6 [24]	1.16 [.046]	22792

NOTES:

1. 'M600' SUFFIX INDICATES THAT FIBERS POTTED ON ANGLED END WITH EPOXY THAT OPERATES IN MAX. TEMPERATURE OF 600°F.

NOTES:
1. ALL DIMENSIONS ARE MILLIMETERS [INCHES] UNLESS OTHERWISE NOTED.
2. REFER TO "www.bannerengineering.com" FOR ADDITIONAL DATA AND SPECIFICATIONS.

This drawing is the property of BANNER ENGINEERING CORP. Any use or reproduction, in any form, without prior written permission of Banner is prohibited.
© Banner Engineering Corp.

THIRD ANGLE PROJECTION

BANNER ENGINEERING CORP.
www.bannerengineering.com

TITLE

IAI.5 SERIES SS EXTRA TIGHT ANGLE

SIZE	DRAWING NO.	REV.
B	161921	

SCALE 5:2 | SHEET 2 OF 2

CREO