EZS SLS Replacement Parts

Model	Description	
MGA-KSO-1	Panel-mount keyed reset switch	
MGA-K-1	Replacement key for switch MGA-KSO-1	
EZA-ADE-1	Access cover with label – emitter	
EZA-ADR-1	Access cover with label – receiver	
EZA-ADE-2	Access cover with inverted label – emitter	
EZA-ADR-2	Access cover with inverted label – receiver	
EZA-TP-1	Access cover security plate (includes 2 screws, wrench)	
EZA-HK-1	Wrench, security	
STP-13	14 mm test piece (for 14 mm resolution systems)	
STP-14	30 mm test piece (for 30 mm resolution systems)	
STP-15	60 mm test piece (for 30 mm resolution systems with 2-beam Reduced Resolution)	
EZA-RTP-1	Terminator plug for cascaded receiver	
EZA-ECC-10	Dust cap for cascaded emitter	
EZA-MBK-11	Black	Standard bracket kit with hardware. Includes 2 end brackets and hardware to mount to MSA Series stands.
EZA-MBK-11N	Stainless Steel	
EZA-MBK-12	Black	Center bracket kit. Includes 1 bracket and hardware to mount to MSA Series stands), and retrofit for SICK and Leuze Swivel.
EZA-MBK-12N	Stainless Steel	
SMA-MBK-1	SSM Mirror bracket kit. Includes 2 replacement brackets for one mirror.	

EZS LS Replacement Parts

EZS LS Cascade

Model	Description
STP-13	14 mm test piece (14 mm resolution systems)
STP-19	23 mm test piece (23 mm resolution systems)
STP-20	40 mm test piece (40 mm resolution systems)
EZLSA-RTP-1	Terminator plug, for SLLCR… receivers (included with receivers)
EZLSA-DP-1	Dust plug, for SLLCE… emitters (included with emitters)
DELSE-51D	Replacement for 300 mm pigtail, as shipped with standard 5-pin pigtail QD models; 5-conductor cable, 0.3 m (1 ft) long
DELSE-81D	Replacement for 300 mm pigtail, as shipped with standard 8-pin pigtail QD models; 8-conductor cable, 0.3 m (1 ft) long
EZLSA-MBK-11	End-cap bracket kit (includes 2 end brackets and hardware); 360° sensor rotation possible (± 23° increments); 8 ga (4.0 mm) steel, black zinc plated; Includes 2 brackets and hardware
EZLSA-MBK-12	Center-mount bracket kit (includes 1 bracket and hardware); +15°/ −30° sensor rotation; 8 ga (4.0 mm) steel, black zinc plated; die-cast zinc clamp. Includes 1 bracket and hardware
SMA-MBK-1	SSM mirror bracket kit. Includes 2 replacement brackets for one mirror

EZS LS Basic

Model	Description
STP-19	23 mm test piece (23 mm resolution systems)
SMA-MBK-1	SSM mirror bracket kit. Includes 2 replacement brackets for one mirror

EZS LP Replacement Parts

Model	Description
STP-13	14 mm test piece (14 mm resolution systems)

Continued on page 2

Original Instructions
24-Feb-26

© Banner Engineering Corp. All rights reserved.
www.bannerengineering.com

b_51966452
p/n: b_51966452 Rev. A

ПРОМЭЛЕКТРОНИКА/ sales@prom-elec.com

Continued from page 1

Model	Description
STP-17	34 mm test piece (14 mm resolution systems with 2-beam reduced resolution)
STP-16	25 mm test piece (25 mm resolution systems)
STP-18	65 mm test piece (25 mm resolution systems with 2-beam reduced resolution)
DELPE-81D	Replacement for M12-terminated pigtail QD, as shipped with standard pigtail QD models; 8-conductor cable, 22 AWG; 0.3 m (1 in) long; see for other lengths
LPA-MBK-11	End-cap bracket kit (includes 2 end brackets and hardware); 360º sensor rotation; 14 ga (1.9 mm) steel, black zinc plated; die-cast zinc end-cap plate
LPA-MBK-12	Side-mount bracket kit (includes 1 bracket and hardware); +10º/-30º sensor rotation; 14 ga (1.9 mm) steel, black zinc plated; die-cast zinc clamp

LPA-MBK-11 End-cap bracket

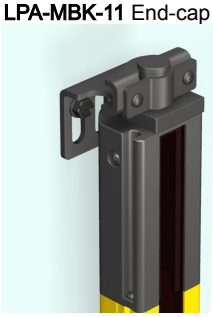

LPA-MBK-12 Side-mount bracket

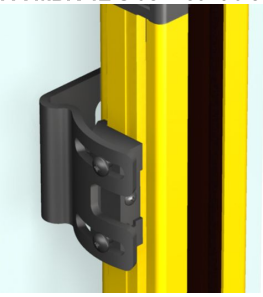

EZS LP Basic Replacement Parts

Model	Description
STP-13	14 mm test piece (14 mm resolution systems)
STP-16	25 mm test piece (25 mm resolution systems)

EZS Type 2 Replacement Parts

Model Number	Description
MGA-KSO-1	Keyed reset switch
MGA-K-1	Replacement key
STP-14	30 mm (1.2 in) test piece
USMB-1	Mounting hardware for one 150-450 mm long sensor, includes two end brackets
USMB-4	Retrofit Mounting Bracket for STI MPT21; 2.3 mm (0.09 in) black zinc plated with a chromate dip finish; qty 1
USMB-6	Universal mounting bracket; mounting hardware included; 2.3 mm black zinc-plated with a chromate dip finish; qty 1
USMB-10	Standard end bracket kit with hardware; includes two end brackets and the hardware to mount to MSA Series stands
USCMB-1	Mounting hardware for one 600-900 mm long sensor; includes two end and one center bracket
USCMB-2	Mounting hardware for one 1050-1350 mm long sensor; includes two end and two center brackets
USCMB-3	Mounting hardware for one 1500-1800 mm long sensor; includes two end and three center brackets

© Banner Engineering Corp. All rights reserved.
www.bannerengineering.com