Retrofit Brackets

EZA-MBK-8
- Retrofit for Sick FGS and Leuze L-bracket



EZA-MBK-13
- Retrofit for Sick C4000, AB SafeShield/GuardShield, Omron FS3N, STI MC42/47



EZA-MBK-14
- Retrofit for STI MS4300

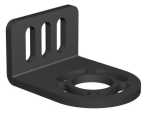

EZA-MBK-15
- Retrofit for STI MS46/47, Keyence PJ-V, SUNX SF4-AH



EZA-MBK-18
- Retrofit for Dolan-Jenner SS7



SMB700M
- Heavy-duty 1/4-inch (6mm) zinc-plated steel bracket
- Allows the MULTI-BEAM to retrofit to installations of MLS8 or MLS9 sensors
- Includes cable gland and lock washer

SMBQS18WRS
- Retrofit bracket for Universal voltage models; sensor base threads into bracket, bracket bolts to flat surface
- PBT construction
- Clearance for M3 or #6-32 hardware
- CAD Files: DXF, PDF, IGS, STP



Banner Engineering Corp Limited Warranty

Banner Engineering Corp. warrants its products to be free from defects in material and workmanship for one year following the date of shipment. Banner Engineering Corp. will repair or replace, free of charge, any product of its manufacture which, at the time it is returned to the factory, is found to have been defective during the warranty period. This warranty does not cover damage or liability for misuse, abuse, or the improper application or installation of the Banner product.

THIS LIMITED WARRANTY IS EXCLUSIVE AND IN LIEU OF ALL OTHER WARRANTIES WHETHER EXPRESS OR IMPLIED (INCLUDING, WITHOUT LIMITATION, ANY WARRANTY OF MERCHANTABILITY OR FITNESS FOR A PARTICULAR PURPOSE), AND WHETHER ARISING UNDER COURSE OF PERFORMANCE, COURSE OF DEALING OR TRADE USAGE.

This Warranty is exclusive and limited to repair or, at the discretion of Banner Engineering Corp., replacement. **IN NO EVENT SHALL BANNER ENGINEERING CORP. BE LIABLE TO BUYER OR ANY OTHER PERSON OR ENTITY FOR ANY EXTRA COSTS, EXPENSES, LOSSES, LOSS OF PROFITS, OR ANY INCIDENTAL, CONSEQUENTIAL OR SPECIAL DAMAGES RESULTING FROM ANY PRODUCT DEFECT OR FROM THE USE OR INABILITY TO USE THE PRODUCT, WHETHER ARISING IN CONTRACT OR WARRANTY, STATUTE, TORT, STRICT LIABILITY, NEGLIGENCE, OR OTHERWISE.**

Banner Engineering Corp. reserves the right to change, modify or improve the design of the product without assuming any obligations or liabilities relating to any product previously manufactured by Banner Engineering Corp. Any misuse, abuse, or improper application or installation of this product or use of the product for personal protection applications when the product is identified as not intended for such purposes will void the product warranty. Any modifications to this product without prior express approval by Banner Engineering Corp will void the product warranties. All specifications published in this document are subject to change; Banner reserves the right to modify product specifications or update documentation at any time. Specifications and product information in English supersede that which is provided in any other language. For the most recent version of any documentation, refer to: www.bannerengineering.com.

For patent information, see www.bannerengineering.com/patents.

Original Instructions
20-Jan-26

© Banner Engineering Corp. All rights reserved.
www.bannerengineering.com

b_51963983
p/n: b_51963983 Rev. A

ПРОМЭЛЕКТРОНИКА/ sales@prom-elec.com