MODEL NO.	"PL"	"L"	"D"	P/N
BA.753SMETAM600	1.00	36	.046	68580
BAI.5ISMETA	1.00	12	.09	68573
BAI.58SMETA	1.00	96	.09	23602
BA.443SMETA	1.00	36	.027	24026
BAI.53SMETAM600	1.00	36	.09	23395
BA.759SMETA	1.00	108	.046	23509
BA.755SMETA	1.00	60	.046	23651
BAI.53SMETAM3	3.00	36	.09	59240
BAII.5SMETA	1.00	18	.062	24176
BA.751.5SMETA	1.00	17.5	.046	24616
BAI10SMETA	1.00	120	.062	23158
BAI6SMETA	1.00	72	.062	65969
BA.752SMETA	1.00	24	.046	22618
BA.756SMETA	1.00	72	.046	22523
BAI4SMETA	1.00	48	.062	22411
BAI.51.3SMETA	1.00	15	.09	22330
BAI.57SMETA	1.00	84	.09	22219
BAI3.83SMETA	1.00	46	.062	22046
BAI.53SMETAM6	6.00	36	.09	22020
BAI.51.5SMETA	1.00	18	.09	21958
BAII.2SMETA	1.00	14	.062	21942
BAII.83SMETA	1.00	22	.062	21943
BAI2.5SMETA	1.00	30	.062	21944
BAI3.2SMETA	1.00	38	.062	21945
BAI.56SMETA	1.00	72	.09	21630
BAI.52SMETA	1.00	24	.09	21593
BAI.54SMETA	1.00	48	.09	21429
BA.753SMETA	1.00	36	.046	21363
BAI3SMETA	1.00	36	.062	21362
BAI.53SMETA	1.00	36	.09	21085

MODEL NO.	"PL"	"L"	"D"	P/N
BAI.510SMETA	1.00	120	.09	81135
BAI.51.5SMETM600	1.00	18	.09	79098
BAI.515SMETAM600	1.00	180	.09	79359
BAI.54.5SMETA	1.00	54	.09	24608
BAI.5.83SMETA	1.00	10	.09	24868
BAI5SMETA	1.00	60	.062	24882

MODEL NO.	"PL"	"L"	"D"	P/N
BAI.53SMETAM10M600	10	36	.09	00000
BAI.53SETA6002.6	2.56	36	.09	18412
BAI.53SMETAM8	8.00	36	.09	00000
BAI.521SMETA	1.00	252	.09	59277
BAI.512SMETA	1.00	144	.09	62235
BAI.53SMETAM2	2.00	36	.09	64394

NOTES:

M600 SUFFIX INDICATES FIBER POTTED ON ANGLE END WITH EPOXY THAT OPERATES IN MAX. TEMPERATURE OF 600°F

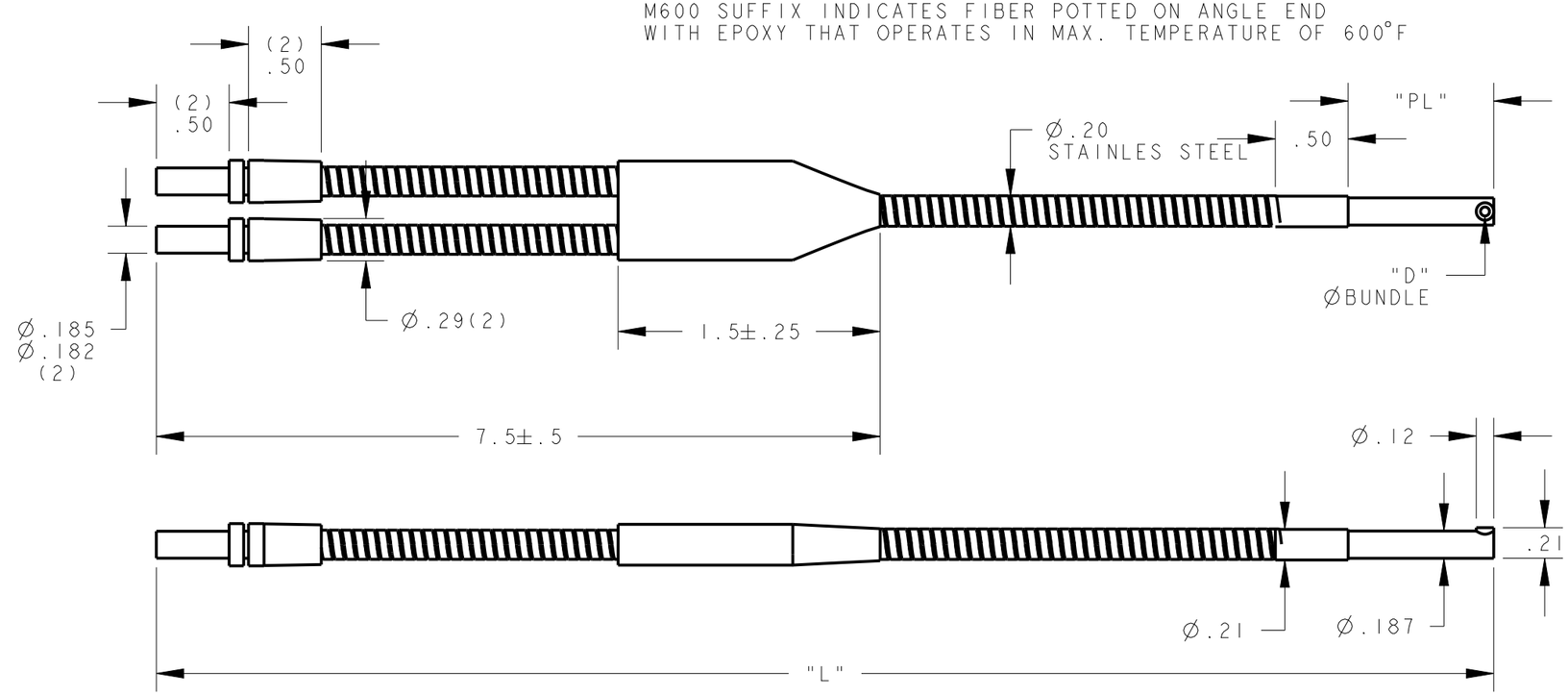

NOTES:
1. ALL DIMENSIONS ARE MILLIMETERS [INCHES] UNLESS OTHERWISE NOTED.

This drawing is the property of BANNER ENGINEERING CORP. and is proprietary in general and in detail. Its contents shall not be revealed to outside parties without written consent of BANNER.

THIRD ANGLE PROJECTION

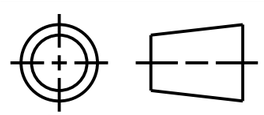

BANNER ENGINEERING CORP.
P.O. BOX 9414
MINNEAPOLIS, MN 55440

TITLE

BAI.5 SERIES SS TIGHT ANGLE

SIZE	DRAWING NO.	REV.
B	161943	A

SCALE	SHEET
1:1	1 OF 1

PRO/E

ПРОМЭЛЕКТРОНИКА/ sales@prom-elec.com