EZ-SCREEN™ LP Standard Bracket Supplement

Guide to Bracket Mounting

The screwdriver provided with the EZ-SCREEN LP is intended for access to the DIP switches and for preassembly of the mounting brackets. Final assembly (tightening) of the mounting bracket should be accomplished with a #1 Phillips screwdriver or 3/16" / 5 mm “thin-walled” nut driver to achieve the listed torque specifications.

Sensors may be mounted with side-mount brackets, end-mount brackets, or a combination of both.

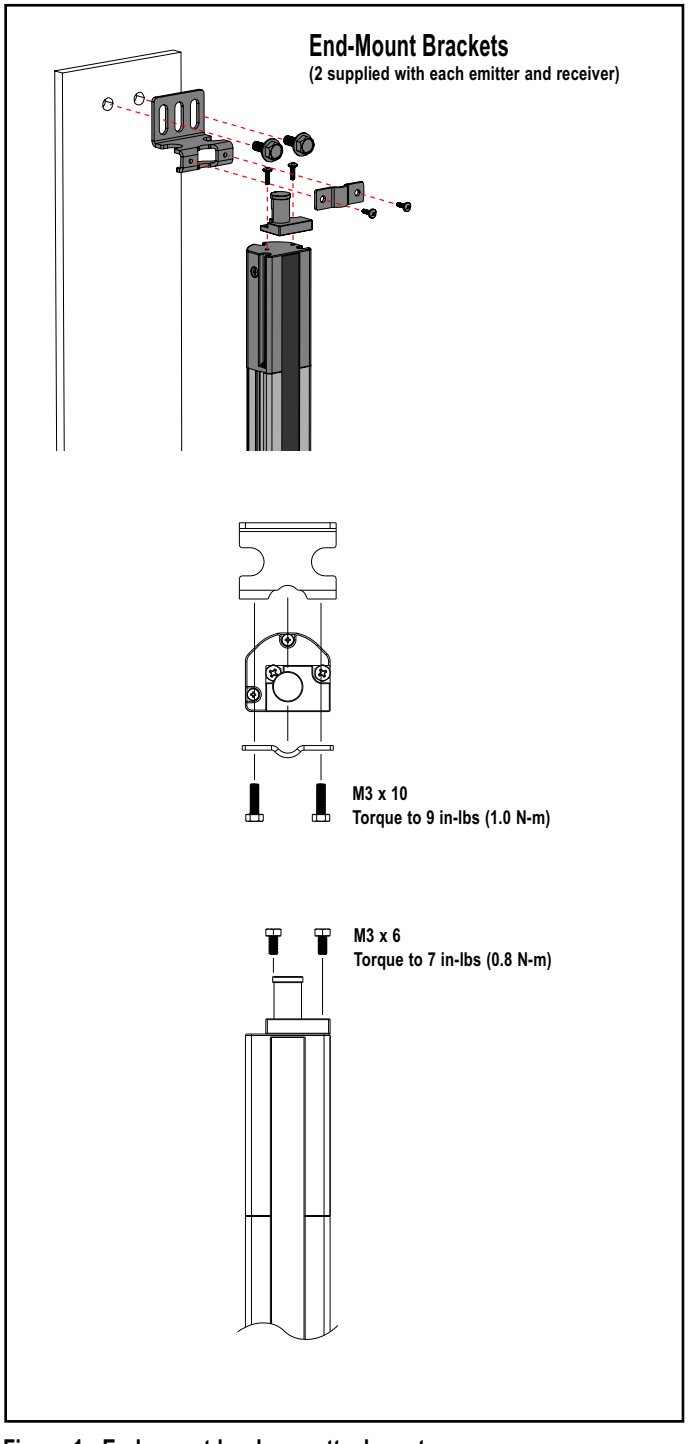

Figure 1. End-mount hardware attachment

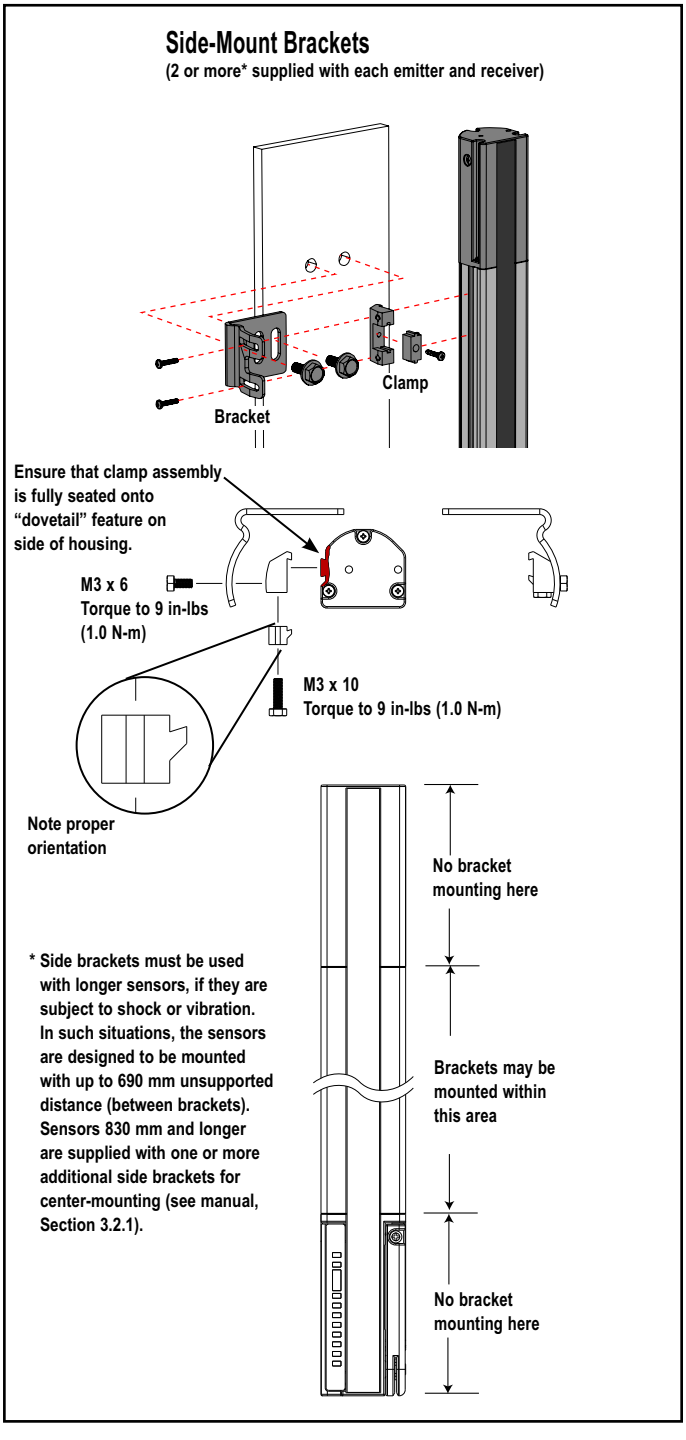

Figure 2. Side-mount hardware attachment

Printed in USA 07/09 P/N 147360 rev. A

Banner Engineering Corp., 9714 Tenth Ave. No., Minneapolis, MN USA 55441 • Phone: 763.544.3164 • www.bannerengineering.com • Email: sensors@bannerengineering.com

ПРОМЭЛЕКТРОНИКА/ sales@prom-elec.com