# EZS SLS Replacement Parts

| Model | Description | |
|---|---|---|
| MGA-KSO-1 | Panel-mount keyed reset switch | |
| MGA-K-1 | Replacement key for switch MGA-KSO-1 | |
| EZA-ADE-1 | Access cover with label – emitter | |
| EZA-ADR-1 | Access cover with label – receiver | |
| EZA-ADE-2 | Access cover with inverted label – emitter | |
| EZA-ADR-2 | Access cover with inverted label – receiver | |
| EZA-TP-1 | Access cover security plate (includes 2 screws, wrench) | |
| EZA-HK-1 | Wrench, security | |
| STP-13 | 14 mm test piece (for 14 mm resolution systems) | |
| STP-14 | 30 mm test piece (for 30 mm resolution systems) | |
| STP-15 | 60 mm test piece (for 30 mm resolution systems with 2-beam Reduced Resolution) | |
| EZA-RTP-1 | Terminator plug for cascaded receiver | |
| EZA-ECC-10 | Dust cap for cascaded emitter | |
| EZA-MBK-11 | Black | Standard bracket kit with hardware. Includes 2 end brackets and hardware to mount to MSA Series stands. |
| EZA-MBK-11N | Stainless Steel | |
| EZA-MBK-12 | Black | Center bracket kit. Includes 1 bracket and hardware to mount to MSA Series stands), and retrofit for SICK and Leuze Swivel. |
| EZA-MBK-12N | Stainless Steel | |
| SMA-MBK-1 | SSM Mirror bracket kit. Includes 2 replacement brackets for one mirror. | |

# EZS LS Replacement Parts

*EZS LS Cascade*

| Model | Description |
|---|---|
| STP-13 | 14 mm test piece (14 mm resolution systems) |
| STP-19 | 23 mm test piece (23 mm resolution systems) |
| STP-20 | 40 mm test piece (40 mm resolution systems) |
| EZLSA-RTP-1 | Terminator plug, for SLLCR… receivers (included with receivers) |
| EZLSA-DP-1 | Dust plug, for SLLCE… emitters (included with emitters) |
| DELSE-51D | Replacement for 300 mm pigtail, as shipped with standard 5-pin pigtail QD models; 5-conductor cable, 0.3 m (1 ft) long |
| DELSE-81D | Replacement for 300 mm pigtail, as shipped with standard 8-pin pigtail QD models; 8-conductor cable, 0.3 m (1 ft) long |
| EZLSA-MBK-11 | End-cap bracket kit (includes 2 end brackets and hardware); 360° sensor rotation possible (± 23° increments); 8 ga (4.0 mm) steel, black zinc plated; Includes 2 brackets and hardware |
| EZLSA-MBK-12 | Center-mount bracket kit (includes 1 bracket and hardware); +15°/ −30° sensor rotation; 8 ga (4.0 mm) steel, black zinc plated; die-cast zinc clamp. Includes 1 bracket and hardware |
| SMA-MBK-1 | SSM mirror bracket kit. Includes 2 replacement brackets for one mirror |

*EZS LS Basic*

| Model | Description |
|---|---|
| STP-19 | 23 mm test piece (23 mm resolution systems) |
| SMA-MBK-1 | SSM mirror bracket kit. Includes 2 replacement brackets for one mirror |

# EZS LP Replacement Parts

| Model | Description |
|---|---|
| STP-13 | 14 mm test piece (14 mm resolution systems) |

Continued on page 2

Original Instructions
24-Feb-26

© Banner Engineering Corp. All rights reserved.
www.bannerengineering.com

b_51966452
p/n: b_51966452 Rev. A

ПРОМЭЛЕКТРОНИКА/ sales@prom-elec.com

Continued from page 1

| Model | Description |
|---|---|
| **STP-17** | 34 mm test piece (14 mm resolution systems with 2-beam reduced resolution) |
| **STP-16** | 25 mm test piece (25 mm resolution systems) |
| **STP-18** | 65 mm test piece (25 mm resolution systems with 2-beam reduced resolution) |
| **DELPE-81D** | Replacement for M12-terminated pigtail QD, as shipped with standard pigtail QD models; 8-conductor cable, 22 AWG; 0.3 m (1 in) long; see for other lengths |
| **LPA-MBK-11** | End-cap bracket kit (includes 2 end brackets and hardware); 360º sensor rotation; 14 ga (1.9 mm) steel, black zinc plated; die-cast zinc end-cap plate |
| **LPA-MBK-12** | Side-mount bracket kit (includes 1 bracket and hardware); +10º/-30º sensor rotation; 14 ga (1.9 mm) steel, black zinc plated; die-cast zinc clamp |

**LPA-MBK-11** End-cap bracket

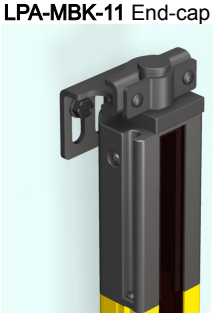

**LPA-MBK-12** Side-mount bracket

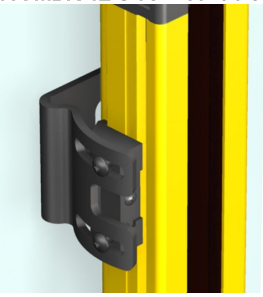

# EZS LP Basic Replacement Parts

| Model | Description |
|---|---|
| **STP-13** | 14 mm test piece (14 mm resolution systems) |
| **STP-16** | 25 mm test piece (25 mm resolution systems) |

# EZS Type 2 Replacement Parts

| Model Number | Description |
|---|---|
| **MGA-KSO-1** | Keyed reset switch |
| **MGA-K-1** | Replacement key |
| **STP-14** | 30 mm (1.2 in) test piece |
| **USMB-1** | Mounting hardware for one 150-450 mm long sensor, includes two end brackets |
| **USMB-4** | Retrofit Mounting Bracket for STI MPT21; 2.3 mm (0.09 in) black zinc plated with a chromate dip finish; qty 1 |
| **USMB-6** | Universal mounting bracket; mounting hardware included; 2.3 mm black zinc-plated with a chromate dip finish; qty 1 |
| **USMB-10** | Standard end bracket kit with hardware; includes two end brackets and the hardware to mount to MSA Series stands |
| **USCMB-1** | Mounting hardware for one 600-900 mm long sensor; includes two end and one center bracket |
| **USCMB-2** | Mounting hardware for one 1050-1350 mm long sensor; includes two end and two center brackets |
| **USCMB-3** | Mounting hardware for one 1500-1800 mm long sensor; includes two end and three center brackets |


© Banner Engineering Corp. All rights reserved.
www.bannerengineering.com