Q4X Stainless Steel Discrete Laser Sensor Product Manual

Original Instructions
p/n: 181483 Rev. P
10-Sep-25
© Banner Engineering Corp. All rights reserved. www.bannerengineering.com

ПРОМЭЛЕКТРОНИКА/ sales@prom-elec.com

Contents

Chapter 1 Product Description 4
Models 5
Overview 5
Features 5
Display and Indicators 5
Buttons 6

Chapter 2 Specifications 7
Class 1 Laser Description and Safety Information 9
Models with a Range of ≤ 510 mm 10
Models with a Range of > 510 mm 10
FCC Part 15 Class B for Unintentional Radiators 10
Industry Canada ICES-003(B) 10
Dimensions 11
Performance Curves—Threaded Barrel Models 12
Performance Curves—Flush Mount Models 13

Chapter 3 Installation 14
Install the Safety Label 14
Sensor Orientation 14
Mount the Device 15
Wiring Diagram—Threaded Barrel Models 15
Wiring Diagram—Flush Mount Models 16

Chapter 4 Sensor Programming 17
Light Operate/Dark Operate 17
Setup Mode 17
TEACH Mode (tch1 and tch2) 19
Adaptive Tracking (trc1 and trc2) 19
Response Speed (SPd) 20
Gain and Sensitivity (GAin) 20
Output Timing Delays (dLY) 20
Delay Timers (ond, oFd, dt1) 21
Zero Reference Location (ZEro) 21
Shift the Zero Reference Location after a TEACH (ShFt) 21
Input Wire Function (inPt) 22
Display View (diSP) 22
Exit Setup Mode (End) 23
Reset to Factory Defaults (rSEt) 23
Manual Adjustments 23
Remote Input 24
Select the TEACH Mode Using the Remote Input 24
Reset to Factory Defaults Using the Remote Input 25
Locking and Unlocking the Sensor Buttons 25
Button Instructions 25
Remote Input Instructions 25
TEACH Procedures 26
Two-Point Static Background Suppression (2-Pt) 26
Dynamic Background Suppression (dYn) 28
One-Point Window (Foreground Suppression, FGS) 29
One-Point Background Suppression (bGs) 31
Dual (Intensity + Distance, duAL) 32
Sync Master/Slave 34

Chapter 5 Additional Information 35
Dual (Intensity + Distance) Mode 35
Dual Mode Reference Surface Considerations 35
Dual Mode Considerations for Clear and Transparent Object Detection 36
Adaptive Tracking 37
ON 37
OFF 37
HS 38
Abbreviations 38

© Banner Engineering Corp. All rights reserved. www.bannerengineering.com

Chapter 6 Accessories 40
Cordsets—Threaded Barrel Models 40
Cordsets—Flush Mount Models 41
Sensor Status Indicators 42
Brackets 42
Aperture Kits—Threaded Barrel Models 43
Reference Targets 44

Chapter 7 Product Support 45
Troubleshooting 45
Clean Sensor with Compressed Air and Water 45
Contact Us 45
Banner Engineering Corp Limited Warranty 45

© Banner Engineering Corp. All rights reserved. www.bannerengineering.com

Chapter Contents

Models 5
Overview 5
Features 5

Chapter 1 Product Description

Class 1 laser CMOS sensor with a discrete (PNP or NPN) output. Patent pending.

Flush Mount (Left) and Threaded Barrel (Right) Models

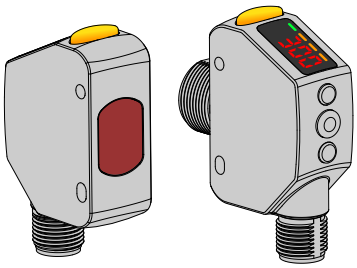

- The ultimate problem solver: reduce sensor inventory with a reliable, durable sensor that solves the most challenging applications
- Solves difficult distance-based applications regardless of target surface reflectivity, including black foam on black plastic, black rubber in front of metal, transparent objects, multicolor packaging, and targets of all colors
- Reliable sensing up to 500 mm (11.81 in) for threaded barrel models or up to 310 mm (12.2 in) for flush mount models, depending on model
- Best in class excess gain
- Angled four-digit display with submillimeter resolution is easily viewed from multiple vantage points
- Display provides clear user feedback for easy setup, and bright output indicator provides high visibility of sensor operation
- Intuitive setup using three tactile buttons conveniently located below the display
- Durable and robust construction resists mechanical impact, over tightening, and extreme vibration
- FDA grade stainless steel and plastics, ECOLAB® certified chemically-resistant materials, and laser marked sensor information withstands aggressive cleaning procedures
- Superior resistance to ambient light interference prevents nuisance output trips under changing lighting conditions
- Temperature-compensated design ensures reliable detection during changing temperature conditions

For illustration purposes, the threaded barrel model Q4X images are used throughout this document.

WARNING:

- **Do not use this device for personnel protection**
- Using this device for personnel protection could result in serious injury or death.
- This device does not include the self-checking redundant circuitry necessary to allow its use in personnel safety applications. A device failure or malfunction can cause either an energized (on) or de-energized (off) output condition.

© Banner Engineering Corp. All rights reserved.
www.bannerengineering.com

Models

Model		Sensing Range	Output	Connection[1]
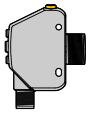	**Q4XTBLAF500-Q8**	25 mm to 500 mm (0.98 in to 19.68 in)	Bipolar: 1 NPN; 1 PNP	Integral 5-pin M12 male quick-disconnect connector
	Q4XTBLAF300-Q8	25 mm to 300 mm (0.98 in to 11.81 in)	Bipolar: 1 NPN; 1 PNP	
	Q4XTBLAF100-Q8	25 mm to 100 mm (0.98 in to 3.94 in)	Bipolar: 1 NPN; 1 PNP	
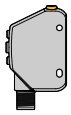	**Q4XFNLAF310-Q8**	35 mm to 310 mm (1.38 in to 12.20 in)	NPN	Integral 4-pin M12 male quick-disconnect connector
	Q4XFPLAF310-Q8	35 mm to 310 mm (1.38 in to 12.20 in)	PNP	
	Q4XFNLAF110-Q8	35 mm to 110 mm (1.38 in to 4.33 in)	NPN	Integral 4-pin M12 male quick-disconnect connector
	Q4XFPLAF110-Q8	35 mm to 110 mm (1.38 in to 4.33 in)	PNP	

Overview

The Q4X Stainless Steel Discrete Laser Sensor is a Class 1 laser CMOS sensor with a bipolar output. The normal sensor state is Run mode. From Run mode, the switch point value and LO/DO selection can be changed and the selected TEACH method can be performed. The secondary sensor state is Setup mode. From Setup mode, the TEACH mode can be selected, all standard operating parameters can be adjusted, and a factory reset can be done.

Features

Sensor Features

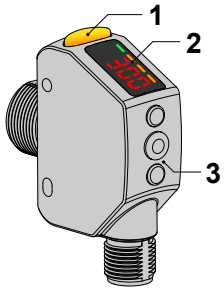

1. Output Indicator (Amber)
2. Display
3. Buttons

Display and Indicators

The display is a 4-digit, 7-segment LED. The main screen is the Run mode screen.

For 2-pt, BGS, FGS, and DYN TEACH modes, the display shows the current distance to the target in millimeters. For dual TEACH mode, the display shows the percentage matched to the taught reference surface. A display value of 999P indicates the sensor has not been taught.

[1] QD models require a mating cordset.

© Banner Engineering Corp. All rights reserved.
www.bannerengineering.com

Display in Run Mode

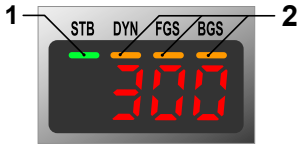

1. Stability Indicator (STB—Green)
2. Active TEACH Indicators
   - DYN—Dynamic (Amber)
   - FGS—Foreground Suppression (Amber)
   - BGS—Background Suppression (Amber)

Output Indicator

- On—Outputs conducting (closed)
- Off—Outputs not conducting (open)

Stability Indicator (STB)

- On—Stable signal within the specified sensing range
- Flashing—Marginal signal, the target is outside the limits of the specified sensing range, or a multiple peak condition exists
- Off—No target detected within the specified sensing range

Active TEACH Indicators (DYN, FGS, and BGS)

- DYN, FGS, and BGS all off—Two-point TEACH mode selected (default)
- DYN on—Dynamic TEACH mode selected
- FGS on—Foreground suppression TEACH mode selected
- BGS on—Background suppression TEACH mode selected
- DYN, FGS, and BGS all on—Dual TEACH mode selected

Buttons

Use the sensor buttons **(SELECT)(TEACH)**, **(+)(DISP)**, and **(-)(MODE)** to program the sensor.

Buttons

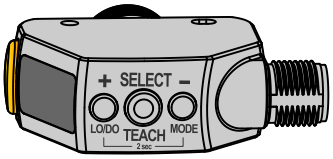

(SELECT)(TEACH)

- Press to select menu items in Setup mode
- Press and hold for longer than 2 seconds to start the currently selected TEACH mode (the default is two-point TEACH)

(-)(MODE)

- Press to navigate the sensor menu in Setup mode
- Press to change setting values; press and hold to decrease numeric values
- Press and hold for longer than 2 seconds to enter Setup mode

(+)(DISP)

- Press to navigate the sensor menu in Setup mode
- Press to change setting values; press and hold to increase numeric values
- Press and hold for longer than 2 seconds to switch between light operate (LO) and dark operate (DO)

NOTE: When navigating the menu, the menu items loop.

© Banner Engineering Corp. All rights reserved.
www.bannerengineering.com

Chapter Contents

Class 1 Laser Description and Safety Information 9
FCC Part 15 Class B for Unintentional Radiators 10
Industry Canada ICES-003(B) 10
Dimensions 11
Performance Curves—Threaded Barrel Models 12
Performance Curves—Flush Mount Models 13

Chapter 2 Specifications

Sensing Beam
Visible red Class 1 laser, 655 nm

Supply Voltage (Vcc)
10 V DC to 30 V DC

Power and Current Consumption, exclusive of load
< 675 mW

Sensing Range—Threaded Barrel Models
500 mm models: 25 mm to 500 mm (0.98 in to 19.69 in)
300 mm models: 25 mm to 300 mm (0.98 in to 11.81 in)
100 mm models: 25 mm to 100 mm (0.98 in to 3.94 in)

Sensing Range—Flush Mount Models
310 mm models: 35 mm to 310 mm (1.38 in to 12.20 in)
110 mm models: 35 mm to 110 mm (1.38 in to 4.33 in)

Output Configuration
Threaded Barrel Models: Bipolar (1 PNP and 1 NPN) output
Flush Mount Models: PNP or NPN output, depending on model

Output Rating
100 mA total maximum (protected against continuous overload and short circuit)
Off-state leakage current: < 5 µA at 30 V DC
PNP On-state saturation voltage: < 1.5 V DC at 100 mA load
NPN On-state saturation voltage: < 1.0 V DC at 100 mA load

Remote Input
Allowable Input Voltage Range: 0 to Vcc
Active Low (internal weak pullup—sinking current): Low State < 2.0 V at 1 mA max.

Supply Protection Circuitry
Protected against reverse polarity and transient overvoltages

Delay at Power Up
< 750 ms

Maximum Torque
Side mounting: 1 N·m (9 in·lbs)
Nose mounting: 20 N·m (177 in·lbs)

Ambient Light Immunity
> 5,000 lux at 300 mm
> 2,000 lux at 500 mm

Connector
Threaded Barrel Models: Integral 5-pin M12 male quick-disconnect connector
Flush Mount Models: Integral 4-pin M12 male quick-disconnect connector

Construction
Housing: 316 L stainless steel
Lens cover: PMMA acrylic
Lightpipe and display window: polysulfone

Response Speed
User selectable:
- 1.5 —1.5 milliseconds
- 3 —3 milliseconds
- 10 —10 milliseconds
- 25 —25 milliseconds
- 50 —50 milliseconds

Typical Temperature Effect
0.05 mm/°C at <125 mm (threaded barrel models)/< 135 mm (flush mount models)
0.35 mm/°C at 300 mm (threaded barrel models)/< 310 mm (flush mount models)
1 mm/°C at 500 mm (threaded barrel models)
Calculated as an average temperature effect across the sensor's full operating temperature.

Chemical Compatibility
Compatible with commonly used acidic or caustic cleaning and disinfecting chemicals used in equipment cleaning and sanitation. ECOLAB® certified.
Compatible with typical cutting fluids and lubricating fluids used in machining centers

Application Note
For optimum performance, allow 10 minutes for the sensor to warm up

Environmental Rating
IP67 per IEC60529
IP68 per IEC60529
IP69K per ISO 20653
IP rating is dependent on proper cordset installation.

Vibration
MIL-STD-202G, Method 201A (Vibration: 10 Hz to 60 Hz, 0.06 inch (1.52 mm) double amplitude, 2 hours each along X, Y and Z axes), with device operating

Shock
MIL-STD-202G, Method 213B, Condition I (100G 6x along X, Y, and Z axes, 18 shocks), with device operating

Operating Conditions
–10 °C to +50 °C (+14 °F to +122 °F)
35% to 95% relative humidity

Storage Temperature
–25 °C to +75 °C (–13 °F to +167 °F)

© Banner Engineering Corp. All rights reserved.
www.bannerengineering.com

Required Overcurrent Protection

WARNING: Electrical connections must be made by qualified personnel in accordance with local and national electrical codes and regulations.

Overcurrent protection is required to be provided by end product application per the supplied table.

Overcurrent protection may be provided with external fusing or via Current Limiting, Class 2 Power Supply.

Supply wiring leads < 24 AWG shall not be spliced.

For additional product support, go to www.bannerengineering.com.

Supply Wiring (AWG)	Required Overcurrent Protection (A)	Supply Wiring (AWG)	Required Overcurrent Protection (A)
20	5.0	26	1.0
22	3.0	28	0.8

Continued on page 9

Continued from page 7

Supply Wiring (AWG)	Required Overcurrent Protection (A)	Supply Wiring (AWG)	Required Overcurrent Protection (A)
24	2.0	30	0.5

Certifications

Banner Engineering BV
Park Lane, Culliganlaan 2F bus 3
1831 Diegem, BELGIUM

Turck Banner LTD Blenheim House
Blenheim Court
Wickford, Essex SS11 8YT
GREAT BRITAIN

Industrial Control Equipment 3TJJ

Class 2 power; UL Environmental Rating: Type 1

chemical compatibility certified

ECOLAB is a registered trademark of Ecolab USA Inc. All rights reserved.

HIGH Threaded Barrel Models Excess Gain (Std Excess Gain[2])

Response Speed (ms)	Excess Gain—90% White Card			
	at 25 mm	at 100 mm	at 300 mm	at 500 mm
1.5	200	100	20	7
3	200	100	20	7
10	1000 (500)	500 (250)	100 (50)	36 (18)
25	2500 (1000)	1250 (500)	250 (100)	90 (36)
50	5000 (2500)	2500 (1250)	500 (250)	180 (90)

HIGH Flush Mount Models Excess Gain (Std Excess Gain[3])

Response Speed (ms)	Excess Gain—90% White Card		
	at 35 mm	at 110 mm	at 310 mm
1.5	200	100	20
3	200	100	20
10	1000 (500)	500 (250)	100 (50)
25	2500 (1000)	1250 (500)	250 (100)
50	5000 (2500)	2500 (1250)	500 (250)

(2)

- *Std excess gain available in 10 ms, 25 ms, and 50 ms response speeds only*
- *Std excess gain provides increased noise immunity*

(3)

- *Std excess gain available in 10 ms, 25 ms, and 50 ms response speeds only*
- *Std excess gain provides increased noise immunity*

© Banner Engineering Corp. All rights reserved.
www.bannerengineering.com

Discrete Output Repeatability—100/110 mm Models

Distance (mm)		Repeatability
Threaded Barrel Models	Flush Mount Models	
25 to 100 mm	35 to 110 mm	+/-0.2 mm

Discrete Output Repeatability—300/310 mm and 500 mm Models

Distance (mm)		Repeatability
Threaded Barrel Models	Flush Mount Models	
25 to 50 mm	35 to 60 mm	± 0.5 mm
50 to 300 mm	60 to 310 mm	± 1% of range
50 to 500 mm	60 to 510 mm	± 1.2% of range

Beam Spot Size—100/110 mm Models

Distance (mm)		Size (Horizontal × Vertical)
Threaded Barrel Models	Flush Mount Models	
25	35	2.4 mm × 1.0 mm
50	60	2.2 mm × 0.9 mm
100	110	1.8 mm × 0.7 mm

Beam Spot Size—300/310 mm and 500 mm Models

Distance (mm)		Size (Horizontal × Vertical)
Threaded Barrel Models	Flush Mount Models	
25	35	2.6 mm × 1.0 mm
150	160	2.3 mm × 0.9 mm
300	310	2.0 mm × 0.8 mm
500	-	1.9 mm × 1.0 mm

Class 1 Laser Description and Safety Information



Laser light. Do not stare into the beam.

Complies with 21 CFR 1040.10 and 1040.11 except for deviations pursuant to Laser Notice No. 56, dated May 8, 2019.





CAUTION:

- **Never stare directly into the sensor lens.**
- Laser light can damage your eyes.
- Avoid placing any mirror-like object in the beam. Never use a mirror as a retroreflective target.

© Banner Engineering Corp. All rights reserved.
www.bannerengineering.com

CAUTION:

- **Return defective units to the manufacturer.**
- Use of controls or adjustments or performance of procedures other than those specified herein may result in hazardous radiation exposure.
- Do not attempt to disassemble this sensor for repair. A defective unit must be returned to the manufacturer.

Class 1 lasers are lasers that are safe under reasonably foreseeable conditions of operation, including the use of optical instruments for intrabeam viewing.

Complies with IEC 60825-1:2014 and EN 60825-1:2014+A11:2021.

For safe laser use:

- Do not stare at the laser.
- Do not point the laser at a person's eye.
- Mount open laser beam paths either above or below eye level, where practical.
- Terminate the beam emitted by the laser product at the end of its useful path.

Models with a Range of ≤ 510 mm

Class 1 Laser Characteristics

Output power ≤ 510 mm Models: < 0.20 mW; > 510 mm Models: < 0.39 mW
Laser wavelength: 655 nm
Pulse duration: 7 µs to 2 ms

Models with a Range of > 510 mm

Class 1 Laser Characteristics

Output power: < 0.39 mW
Laser wavelength: 655 nm
Pulse duration: 7 µs to 2 ms

FCC Part 15 Class B for Unintentional Radiators

(Part 15.105(b)) This equipment has been tested and found to comply with the limits for a Class B digital device, pursuant to part 15 of the FCC Rules. These limits are designed to provide reasonable protection against harmful interference in a residential installation. This equipment generates, uses, and can radiate radio frequency energy and, if not installed and used in accordance with the instructions, may cause harmful interference to radio communications. However, there is no guarantee that interference will not occur in a particular installation. If this equipment does cause harmful interference to radio or television reception, which can be determined by turning the equipment off and on, the user is encouraged to try to correct the interference by one or more of the following measures:

- Reorient or relocate the receiving antenna.
- Increase the separation between the equipment and receiver.
- Connect the equipment into an outlet on a circuit different from that to which the receiver is connected.
- Consult the dealer or an experienced radio/TV technician for help.

(Part 15.21) Any changes or modifications not expressly approved by the party responsible for compliance could void the user's authority to operate this equipment.

Industry Canada ICES-003(B)

This device complies with CAN ICES-3 (B)/NMB-3(B). Operation is subject to the following two conditions: 1) This device may not cause harmful interference; and 2) This device must accept any interference received, including interference that may cause undesired operation.

Cet appareil est conforme à la norme NMB-3(B). Le fonctionnement est soumis aux deux conditions suivantes : (1) ce dispositif ne peut pas occasionner d'interférences, et (2) il doit tolérer toute interférence, y compris celles susceptibles de provoquer un fonctionnement non souhaité du dispositif.

© Banner Engineering Corp. All rights reserved.
www.bannerengineering.com

Dimensions

All measurements are listed in millimeters [inches], unless noted otherwise. The measurements provided are subject to change.

Threaded Barrel Models

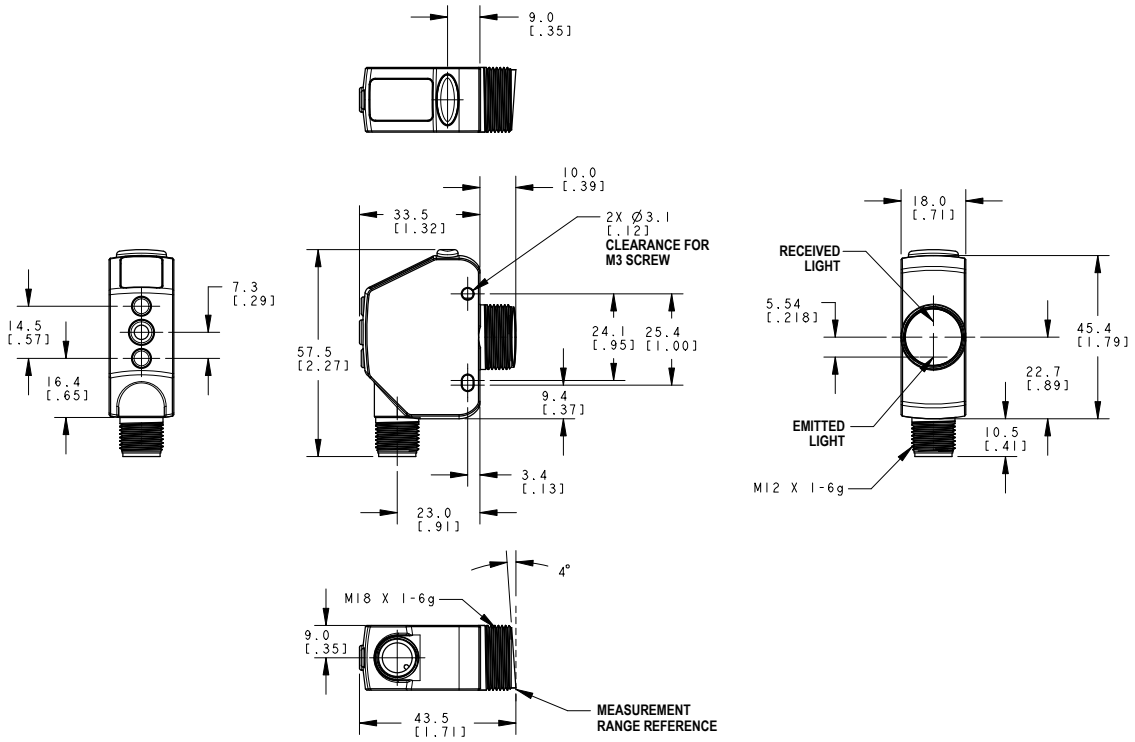

Flush Mount Models

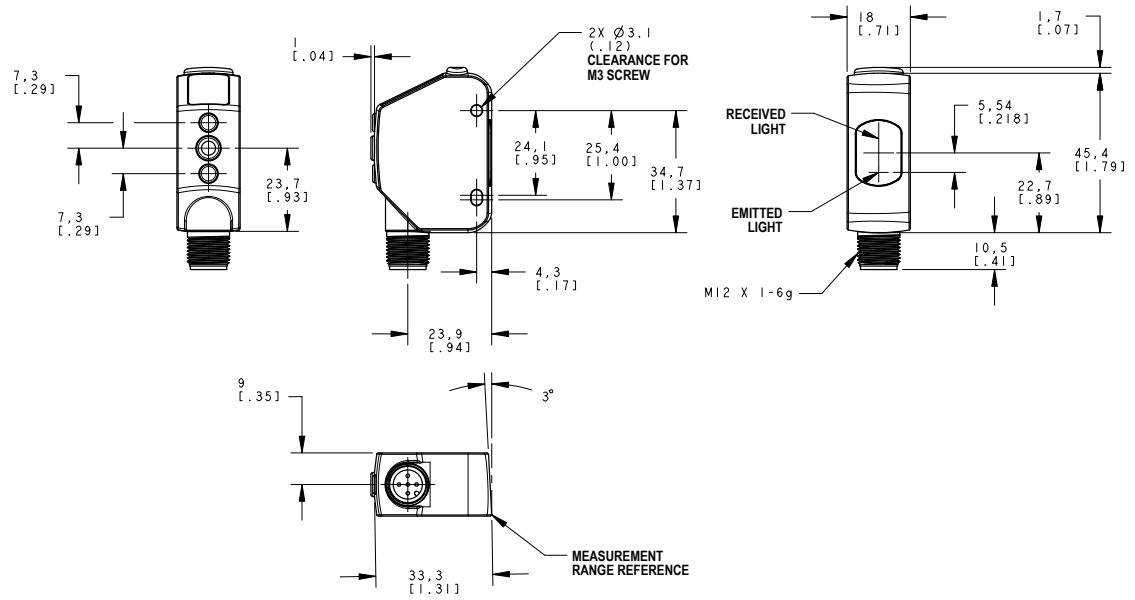

© Banner Engineering Corp. All rights reserved.
www.bannerengineering.com

Performance Curves—Threaded Barrel Models

Minimum Object Separation Distance (90% to 6% reflectance)

Minimum Separation Distance Between Target and Background for: Uniform and Non-Uniform Targets

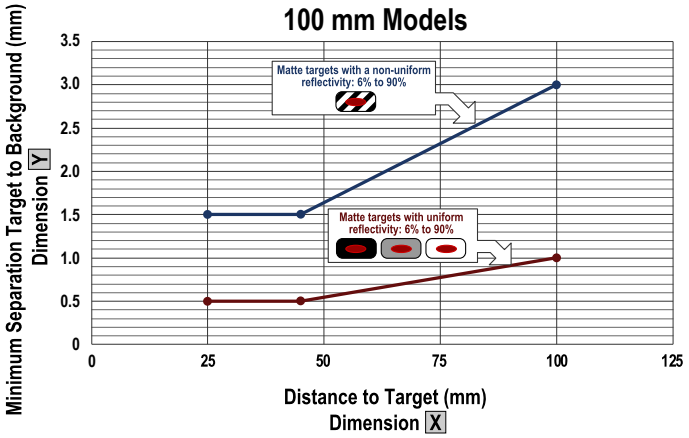

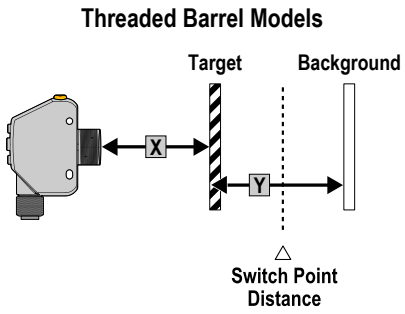

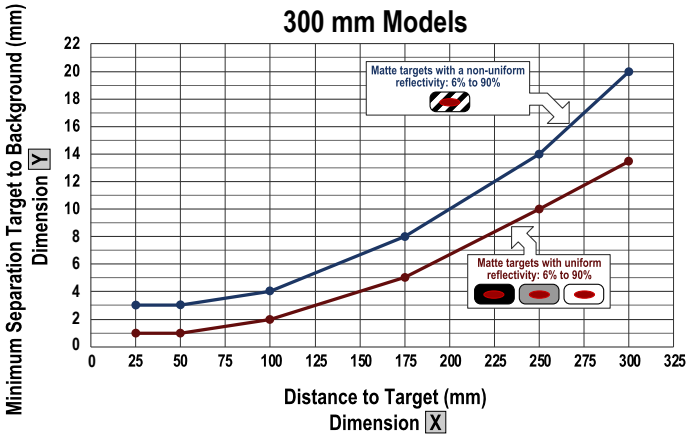

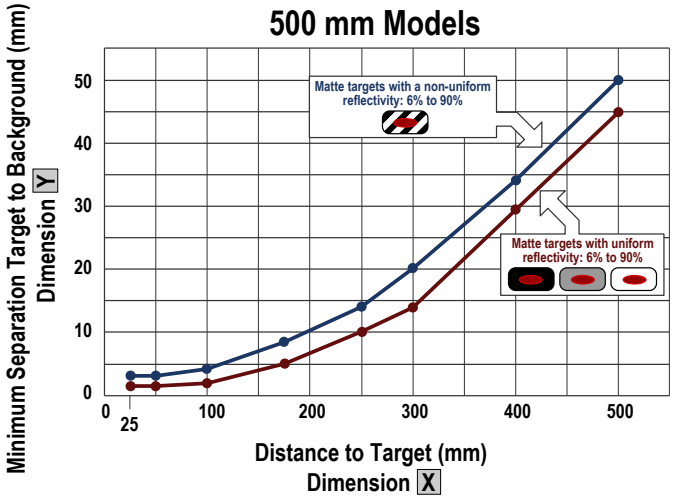

© Banner Engineering Corp. All rights reserved.
www.bannerengineering.com

Performance Curves—Flush Mount Models

Minimum Object Separation Distance (90% to 6% reflectance)

Minimum Separation Distance Between Target and Background for: Uniform and Non-Uniform Targets

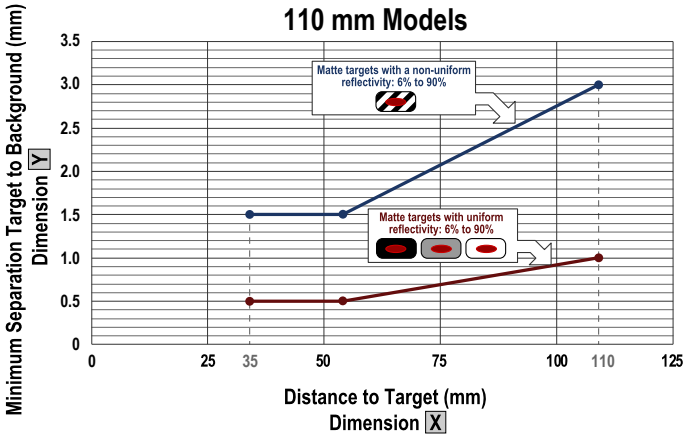

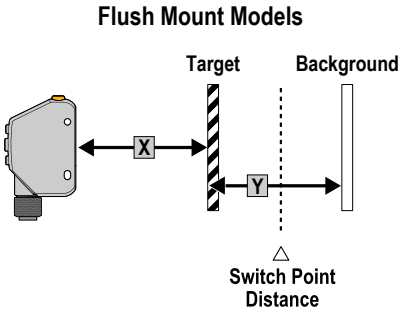

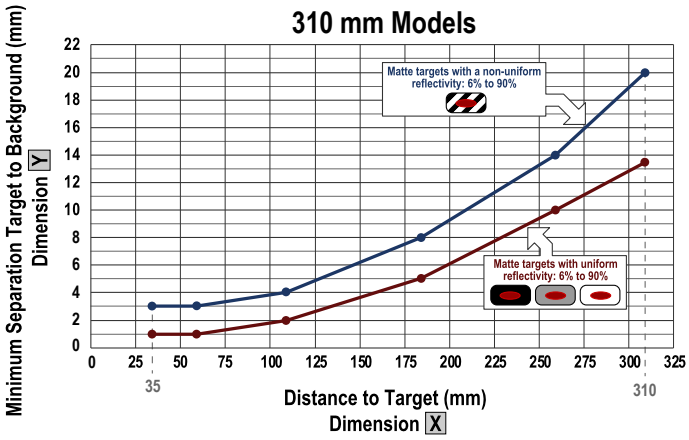

© Banner Engineering Corp. All rights reserved.
www.bannerengineering.com

Chapter Contents

Install the Safety Label 14
Sensor Orientation 14
Mount the Device 15
Wiring Diagram—Threaded Barrel Models 15
Wiring Diagram—Flush Mount Models 16

Chapter 3 Installation

Install the Safety Label

The safety label must be installed on Q4X sensors that are used in the United States.

NOTE: Position the label on the cable in a location that has minimal chemical exposure.

1. Remove the protective cover from the adhesive on the label.
2. Wrap the label around the Q4X cable, as shown.
3. Press the two halves of the label together.

Safety Label Installation

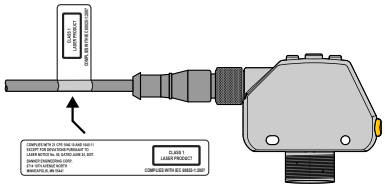

Sensor Orientation

Optimize detection reliability and minimum object separation performance with correct sensor-to-target orientation. To ensure reliable detection, orient the sensor as shown in relation to the target to be detected.

Optimal Orientation of Target to Sensor

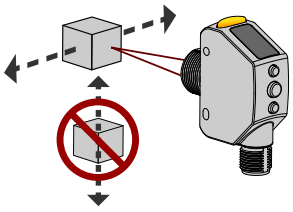

See the following figures for examples of correct and incorrect sensor-to-target orientation as certain placements may pose problems for sensing some targets. The Q4X can be used in the less preferred orientation and provide reliable detection performance; refer to the *Performance Curves* for the minimum object separation distance required for each case.

Orientation by a wall

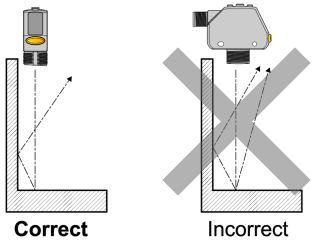

Orientation for a turning object

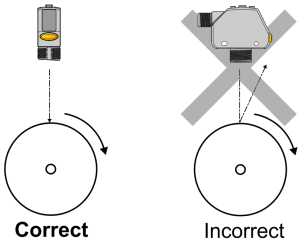

Orientation for a height difference

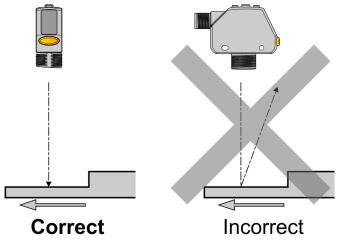

Continued on page 15

© Banner Engineering Corp. All rights reserved.
www.bannerengineering.com

Continued from page 14

Orientation for a color or luster difference

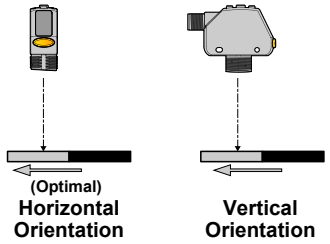

Orientation for highly reflective target[4]

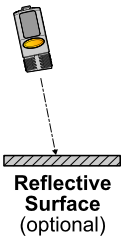

Mount the Device

1. If a bracket is needed, mount the device onto the bracket.
2. Mount the device (or the device and the bracket) to the machine or equipment at the desired location. Do not tighten the mounting screws at this time.
3. Check the device alignment.
4. Tighten the mounting screws to secure the device (or the device and the bracket) in the aligned position.

Wiring Diagram—Threaded Barrel Models

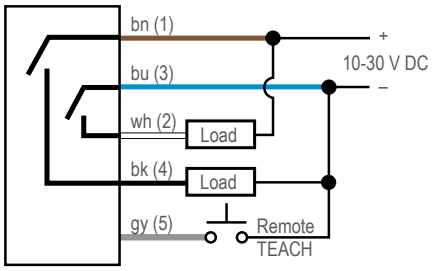

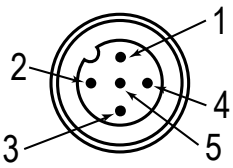

Key

1 = Brown
2 = White
3 = Blue
4 = Black
5 = Gray

NOTE: Open lead wires must be connected to a terminal block.

NOTE: The input wire function is user-selectable. The default for the input wire function is off (disabled).

[4] *Applying tilt to sensor may improve performance on reflective targets. The direction and magnitude of the tilt depends on the application, but a 15° tilt is often sufficient.*

© Banner Engineering Corp. All rights reserved.
www.bannerengineering.com

Wiring Diagram—Flush Mount Models

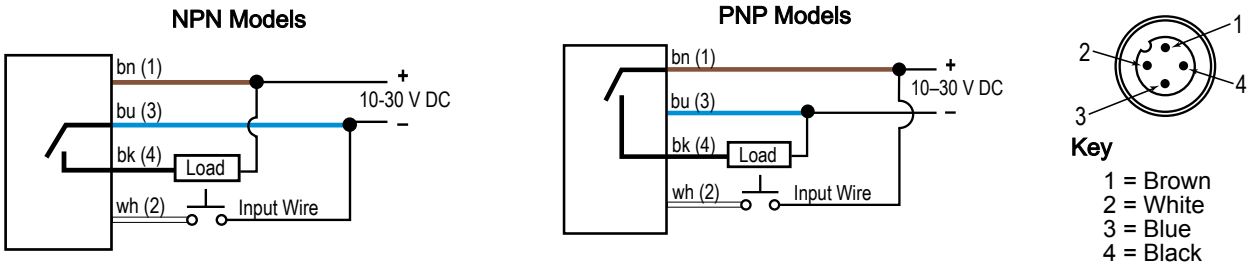

NOTE: Open lead wires must be connected to a terminal block.

NOTE: The input wire function is user-selectable. The default for the input wire function is off (disabled).

© Banner Engineering Corp. All rights reserved.
www.bannerengineering.com

Chapter Contents

Light Operate/Dark Operate 17
Setup Mode 17
Manual Adjustments 23
Remote Input 24
Locking and Unlocking the Sensor Buttons 25
Button Instructions 25
Remote Input Instructions 25
TEACH Procedures 26
Sync Master/Slave 34

Chapter 4 Sensor Programming

Program the sensor using the buttons on the sensor or the remote input (limited programming options).

In addition to programming the sensor, use the remote input to disable the buttons for security, preventing unauthorized or accidental programming changes. See "Locking and Unlocking the Sensor Buttons" on page 25 for more information.

Light Operate/Dark Operate

The default output configuration is light operate. To switch between light operate and dark operate, use the following instructions:

1. Press and hold **LO/DO** for longer than 2 seconds. The current selection displays.
2. Press **LO/DO** again. The new selection flashes slowly.
3. Press **SELECT** to change the output configuration and return to Run mode.

> **NOTE:** If neither **SELECT** nor **LO/DO** are pressed after step 2, the new selection flashes slowly for a few seconds, then flashes quickly and the sensor automatically changes the output configuration and returns to Run mode.

Setup Mode

Access Setup mode and the sensor menu from Run mode by pressing and holding **MODE** for longer than 2 seconds. Use + and - to navigate through the menu. Press **SELECT** to select a menu option and access the submenus. Use + and - to navigate through the submenus. Press **SELECT** to select a submenu option and return to the top menu, or press and hold **SELECT** for longer than 2 seconds to select a submenu option and return immediately to Run mode.

To exit Setup mode and return to Run mode, navigate to End and press **SELECT**.

© Banner Engineering Corp. All rights reserved.
www.bannerengineering.com

Sensor Menu Map—Channel 1

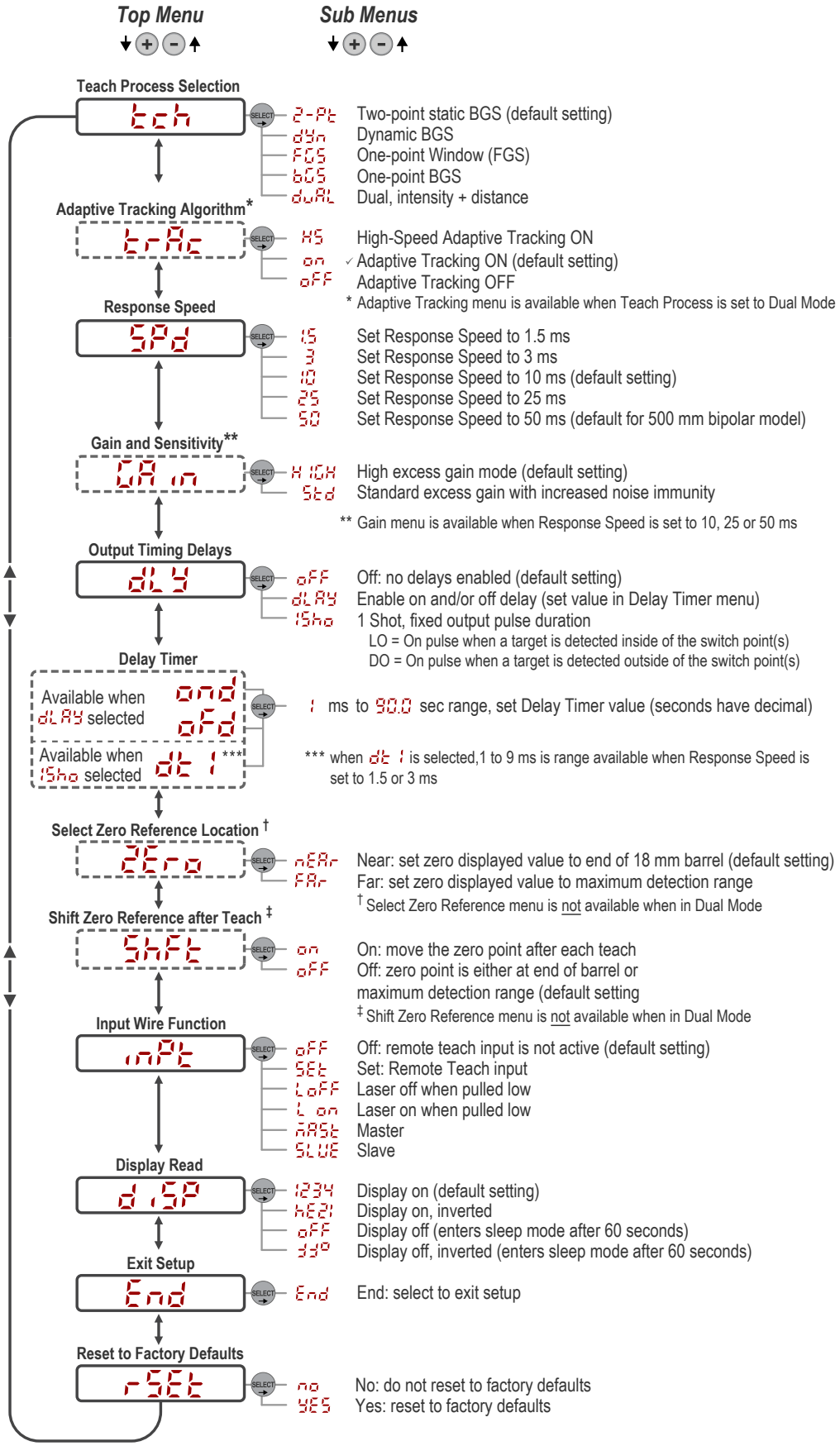

© Banner Engineering Corp. All rights reserved.
www.bannerengineering.com

TEACH Mode (tch1 and tch2)

Use this menu to select the TEACH mode.

The default is two-point TEACH.

- 2-Pt —Two-point static background suppression
- dyn —Dynamic background suppression
- FGS —One-point window (foreground suppression)
- bGS —One-point background suppression
- duAL —Dual (intensity + distance) window

After the TEACH mode is selected, from Run mode, press and hold **TEACH** for longer than 2 seconds to start the TEACH mode and program the sensor. See "TEACH Procedures " on page 26 for additional information and remote input TEACH instructions.

Adaptive Tracking (trc1 and trc2)

In adaptive tracking mode, the laser intensity changes to compensate for a loss in excess gain - normally caused by a dirty lens

When operating in dual mode, the Adaptive Tracking Algorithm adjusts the switching thresholds (distance and intensity) around a taught reference surface. Adaptive tracking adjusts for small variations in the reference surface to maintain a consistent 100P (100%) on the display and to ensure reliable detection. The Adaptive Tracking menu is only available when Teach Ch1 is set to Dual Mode.

Adjustment of the thresholds only occurs when the reference surface is visible to the sensor (that is, no target is present). The Adaptive Tracking Algorithm can reduce or eliminate the need to periodically re-teach the sensor as environmental conditions change around the sensor.

Enable or disable the Adaptive Tracking Algorithm from the sensor menu. The appropriate speed depends on the application. This menu is available only if dual (intensity + distance) mode is selected. For Channel 2, the output must be set to light operate or dark operate.

NOTE: The number that follows **trc** on the display indicates which channel is selected.

- HS —High-Speed Adaptive Tracking On
- on —Adaptive Tracking On (default)
- oFF —Adaptive Tracking Off

OFF disables the Adaptive Tracking Algorithm—Prevents the sensor from adjusting the thresholds around the taught reference surface while the sensor is in dual mode. The sensor will not adapt to or learn any target. Environmental changes may cause the displayed value to deviate from 100P (100%) over time. A periodic re-teach of the reference surface may be required to restore the displayed value to 100P if this is important to the application.

There are some cases in which disabling adaptive tracking is useful. For example, disable adaptive tracking if the target passes very slowly through the sensing beam, if the target might stop while partially blocking the beam, and if the environmental conditions are stable.

ON enables the Adaptive Tracking Algorithm at the standard speed—Recommended for many applications detecting low-contrast targets. Standard adaptive tracking adjusts the thresholds around slowly changing background and environmental conditions. It adjusts the sensor for stable detection when the environment changes due to gradual dust accumulation, machine vibration, or ambient temperature changes which influence the signal from the reference surface. Standard adaptive tracking will not easily adapt to or learn slow-moving, low-contrast targets (for example, clear targets entering and exiting the beam over approximately 2 seconds).

HS enables the Adaptive Tracking Algorithm at high speed—Optional adaptive tracking setting used with dual mode. Use high-speed adaptive tracking when the signal from the reference surface changes quickly due to unstable environmental conditions and high contrast and high-speed targets are being detected. High-speed adaptive tracking adjusts the sensor for stable detection in challenging environmental conditions such as dust accumulation, machine vibration, ambient temperature changes, or a non-stable reference surface (for example, a running belt or web that influences the signal from the reference surface). For example, if the signal from the reference surface changes by 10% due to environmental effects, high-speed adaptive tracking adjusts the displayed value back to 100P (100%) over 2 to 3 seconds.

© Banner Engineering Corp. All rights reserved.
www.bannerengineering.com

High-speed adaptive tracking addresses certain applications where the reference surface is unstable, but the sensor must detect high-speed and high-contrast targets reliably. With high-speed adaptive tracking, there is the potential for the sensor to adapt the thresholds to slow-moving or low-contrast targets, leading to missed detection events. If the detection events are generating small signal changes of similar magnitude to the background changes, detection problems are likely. Stabilize the reference surface to avoid this problem.

Response Speed (SPd)

Use this menu to select the response speed. The default is 10 milliseconds. For 500 mm threaded barrel models, the default is 50 milliseconds.

- 1.5 —1.5 milliseconds
- 3 —3 milliseconds
- 10 —10 milliseconds
- 25 —25 milliseconds
- 50 —50 milliseconds

Tradeoffs

Response Speed	Response Speed in Sync Mode	Repeatability	Ambient Light Rejection	Excess Gain
1.5 ms	3 ms	500 µs	Disabled	See the Excess gain table for your model in "Q4X Specifications" on page 7
3 ms	6 ms	500 µs	Enabled	
10 ms	20 ms	2 ms	Enabled	
25 ms	50 ms	5 ms	Enabled	
50 ms	100 ms	10 ms	Enabled	

Gain and Sensitivity (GAin)

Use this menu to set the excess gain mode. This menu is only available when a 10, 25, or 50 millisecond response speed is selected. It is not available for 1.5 or 3 millisecond response speeds.

- HIGH —High excess gain mode
- Std —Standard excess gain mode with increased noise immunity

Output Timing Delays (dLY)

Use this menu to select the output timing delay to be set.

On and off delay timers can be used together. The default is no delay.

- oFF —No delay
- dLAY —Delay—enables the selection of on and off delay timers
- 1Sho —One-shot—enables a one-shot, fixed output pulse duration

Output Timing Delays

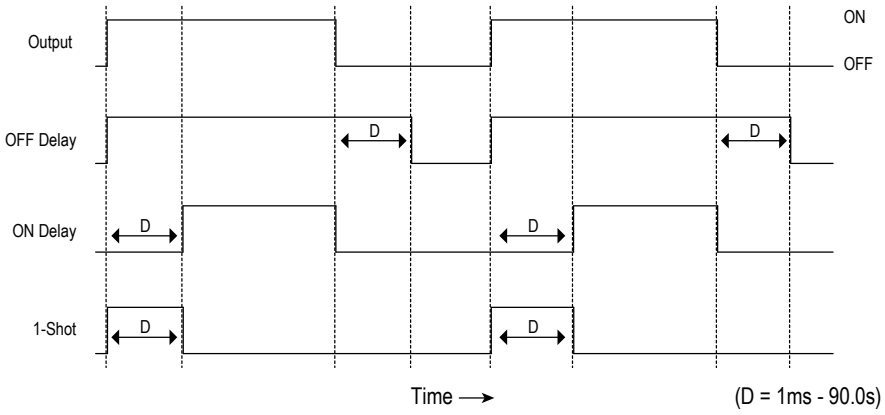

© Banner Engineering Corp. All rights reserved.
www.bannerengineering.com

When one of the timing delay options is chosen, the sensor returns to the Setup menu and additional options become available to set the parameter(s):

dLAy

- ond —On delay
- oFd —Off delay

1Sho

- dt1 —One-shot delay timer

NOTE: For the one-shot delay timer:
- LO = On pulse when a target is detected inside of the switch point(s)
- DO = On pulse when a target is detected outside of the switch point(s)

Delay Timers (ond, oFd, dt1)

Use these menus to set the delay timers. These menus are available only if an output timing delay is selected.

For ond and oFd, the default is 0.

For dt1, the default is 10 milliseconds for 10, 25, and 50 millisecond response speeds and 1 millisecond for 1.5 and 3 milliseconds response speeds.

Use ⊕ and ⊖ to scroll through the values. Values greater than 10 increase or decrease by increments of 10. Millisecond values do not include the decimal point; seconds values include the decimal point.

- 1 to 9 ms (when dt1 is selected, the 1 to 9 ms range is available for 1.5 and 3 ms response times)
- 10 to 90 ms
- 100 to 900 ms
- 1.0 to 90.0 s

Zero Reference Location (ZEro)

Use this menu to select the zero-reference location. Changing the zero-reference location only affects the readout on the display and does not affect the output.

The default is **nEAr**, 0 = the front of the sensor. This menu is not available in dual (intensity + distance) mode.

- nEAr —0 is the front of the sensor and the measurement increases further from the sensor.
- FAr —0 is the maximum range and the measurement increases closer to the sensor.

Shift the Zero Reference Location after a TEACH (ShFt)

Use this menu to select whether the sensor shifts the zero reference location based on the last TEACH process. The default is oFF, 0 = the front of the sensor or the maximum range. This menu is not available in dual (intensity + distance) mode.

- on —Shift the zero reference location to one of the taught positions with each TEACH
- oFF —0 = the front of the sensor or the maximum range, depending on the ZEro setting

This figure illustrates three examples of how changes to the zero and shift settings affect what distance readout is shown on the display when in 2-pt TEACH mode. Changes to the zero setting affect the direction in which the distance increases.

© Banner Engineering Corp. All rights reserved.
www.bannerengineering.com

Example Zero and Shift settings

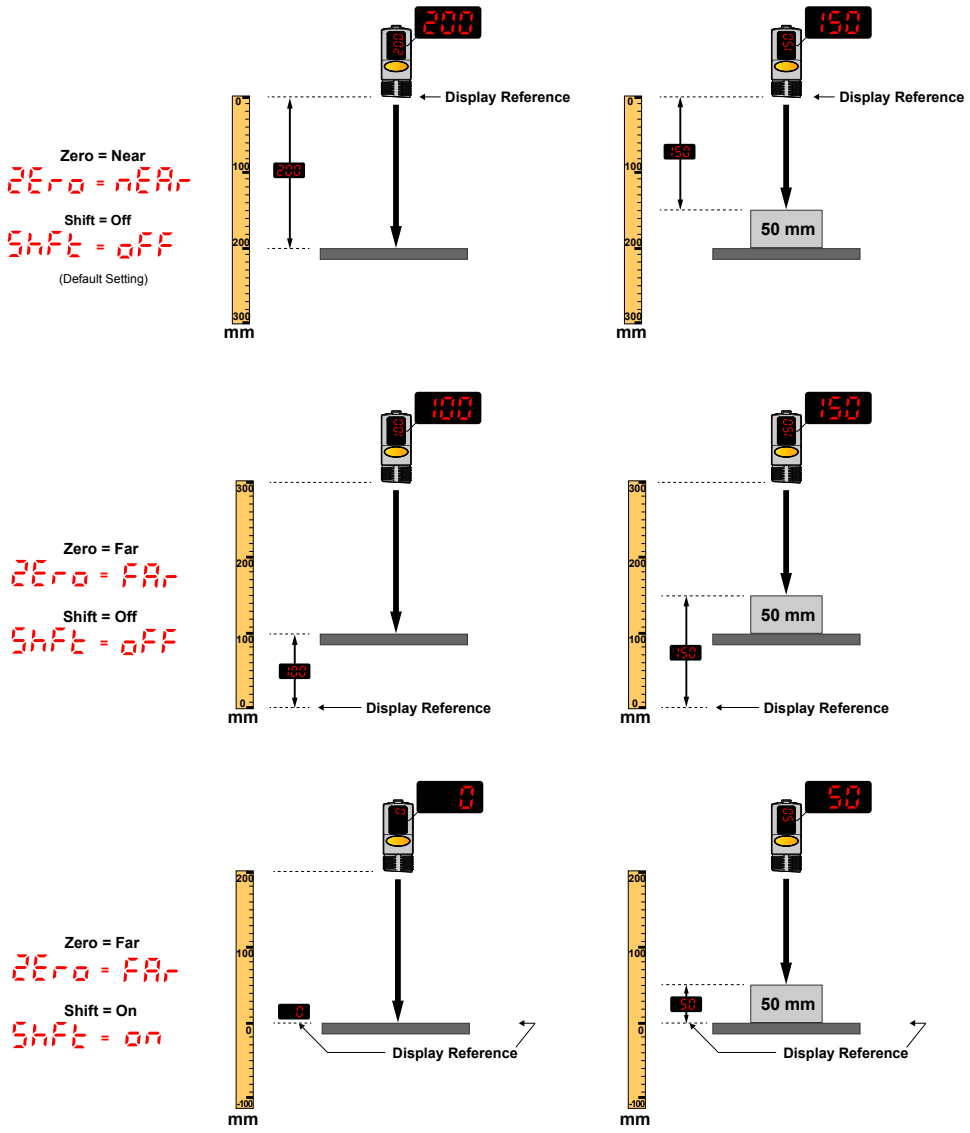

Input Wire Function (inPt)

Use this menu to select the input wire function. The default is off, ignore all remote input pulses.

- oFF —Ignore all remote input pulses
- SEt —Remote TEACH input
- LoFF —Laser off when pulled low
- L on —Laser on when pulled low
- nASt —Master sync line output for two-sensor cross-talk avoidance
- SLUE —Slave sync line input for two-sensor cross-talk avoidance

To configure sensors for master-slave operation, see "Sync Master/Slave " on page 34.

Display View (diSP)

Use this menu to select the display view.

When the sensor is in sleep mode, the display wakes with the first button press.

- 1234 —Normal (default setting). When **1234** is inverted, the display is in inverted view model (rotated 180°).

© Banner Engineering Corp. All rights reserved.
www.bannerengineering.com

- oFF —Normal and the display enters sleep mode after 60 seconds. When **oFF** is inverted, the display view is inverted (rotated 180°) and the display enters sleep mode after 60 seconds.

Exit Setup Mode (End)

Use this menu to end Setup mode.

Navigate to **End** and press **SELECT** to exit Setup mode and return to Run mode.

Reset to Factory Defaults (rSEt)

Use this menu to restore the sensor to the factory default settings.

- no —Select to return to the sensor menu without restoring the defaults.
- YES —Select to apply the factory defaults and return to Run mode.

Factory Default Settings

Setting	Factory Default
Delay Timers (dLY)	oFF —No delay
Display View (diSP)	1234 —Normal, no sleep mode
Gain and Sensitivity (GAin)	HIGH —High excess gain mode
Input Wire Function (inPt)	oFF —Ignore all remote input pulses If the sensor was reset using the remote input, the sensor remains in SEt mode to allow use of the remote input.
LO/DO	LO—Light Operate
Response Speed (SPd)	10 —10 ms for 100/110 and 300/310 models 50 —50 ms for 500 models
Shift the Zero Reference Location after a TEACH (ShFt)	oFF —0 = the front of the sensor
TEACH Mode (tch)	2-Pt —Two-point TEACH
Zero Reference Location (zEro)	nEAr —Measurement increases further from sensor

Manual Adjustments

Manually adjust the sensor switch point using the **+** and **-** buttons.

1. From Run mode, press either **+** or **-** one time. The current switch point value flashes slowly.
2. Press **+** to move the switch point up or **-** to move the switch point down. After 1 second of inactivity, the new switch point value flashes rapidly, the new setting is accepted, and the sensor returns to Run mode.

NOTE: When FGS mode is selected (FGS indicator is on), manual adjustment moves both sides of the symmetrical threshold window simultaneously, expanding and collapsing the window size. Manual adjustment does not move the center point of the window.

NOTE: When dual mode is selected (DYN, FGS, and BGS indicators are on), after the TEACH process is completed, use the manual adjustment to adjust the sensitivity of the thresholds around the taught reference point. The taught reference point is a combination of the measured distance and returned signal intensity from the reference target. Manual adjustment does not move the taught reference point, but pressing **+** increases the sensitivity, and pressing **-** decreases the sensitivity. When re-positioning the sensor or changing the reference target, re-teach the sensor.

© Banner Engineering Corp. All rights reserved.
www.bannerengineering.com

Remote Input

Use the remote input to program the sensor remotely.

The remote input provides limited programming options and is Active Low.

For Active Low, connect the gray input wire to ground (0 V DC), with a remote switch connected between the wire and ground.

Pulse the remote input according to the diagram and the instructions provided in this manual.

The length of the individual programming pulses is equal to the value **T: 0.04 seconds ≤ T ≤ 0.8 seconds**.

Exit remote programming modes by setting the remote input Low for longer than 2 seconds.

Remote Input Map

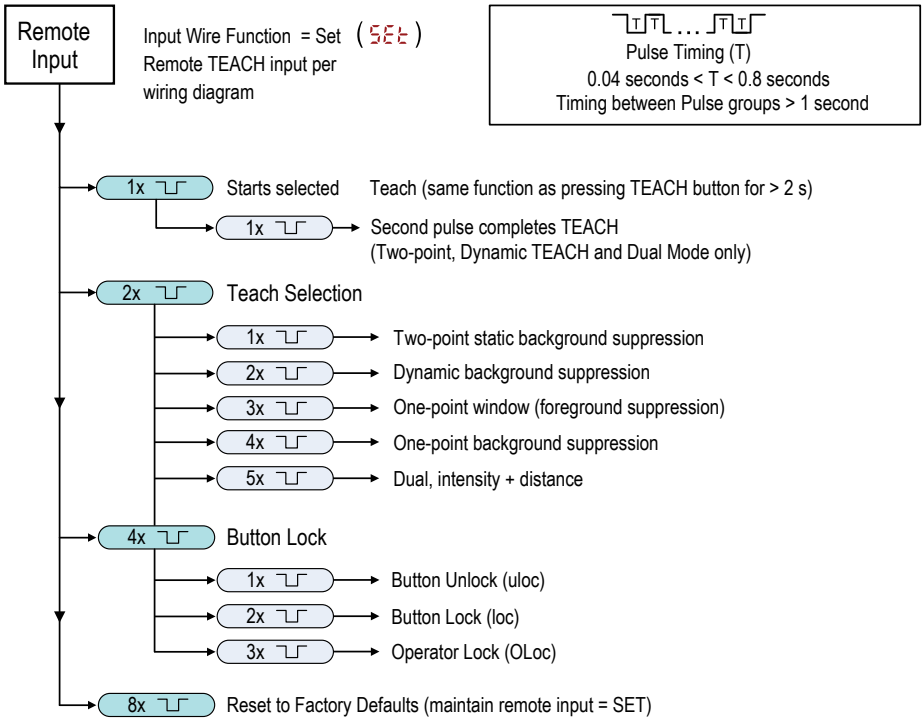

Select the TEACH Mode Using the Remote Input

Follow the instructions below to choose a specific TEACH Mode using Remote Input.

1. Access the TEACH selection.

Action		Result
Double-pulse the remote input.	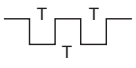	**tch** displays.

2. Select the desired TEACH mode.

© Banner Engineering Corp. All rights reserved.
www.bannerengineering.com

Action			Result
Pulses		TEACH Mode	
1		Two-point static background suppression	The selected TEACH method displays for a few seconds and the sensor returns to Run mode.
2		Dynamic background suppression	
3	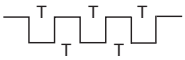	One-point window (foreground suppression)	
4		One-point background suppression	
5	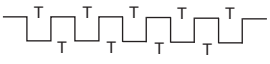	Dual (intensity + distance)	

Reset to Factory Defaults Using the Remote Input

Follow the instructions below to reset the Q4X to factory defaults using Remote Input.

Eight-pulse the remote input to apply the factory defaults and return to Run mode.

The input wire function remains at remote teach input (**SEt**).

Locking and Unlocking the Sensor Buttons

Use the lock and unlock feature to prevent unauthorized or accidental programming changes.

Three settings are available:

- uLoc —The sensor is unlocked and all settings can be modified (default).
- Loc —The sensor is locked and no changes can be made.
- 0Loc —The switch point value can be changed by teaching or manual adjustment, but no sensor settings can be changed through the menu.

When in **Loc** mode, **Loc** displays when the **(SELECT)(TEACH)** button is pressed. The switch point displays when **(+)(DISP)** or **(-)(MODE)** are pressed, but **Loc** displays if the buttons are pressed and held.

When in **0Loc** mode, **Loc** displays when **(+)(DISP)** or **(-)(MODE)** are pressed and held. To access the manual adjust options, briefly press and release **(+)(DISP)** or **(-)(MODE)**. To enter TEACH mode, press the **(SELECT)(TEACH)** button and hold for longer than 2 seconds.

Button Instructions

To enter **Loc** mode, hold **+** and press **-** four times. To enter **0Loc** mode, hold **+** and press **-** seven times. Holding **+** and pressing **-** four times unlocks the sensor from either lock mode and the sensor displays **uLoc**.

Remote Input Instructions

1. Access the remote input.

Action		Result
Four-pulse the remote input.	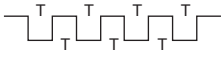	The sensor is ready to have the button state defined and **btn** displays.

2. Lock or unlock the sensor buttons.

© Banner Engineering Corp. All rights reserved.
www.bannerengineering.com

Action		Result
Single-pulse the remote input to unlock the sensor.		**uLoc** displays and the sensor returns to Run mode.
Double-pulse the remote input to lock the sensor.	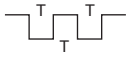	**Loc** displays and the sensor returns to Run mode.
Triple-pulse the remote input to apply the operator lock to the sensor	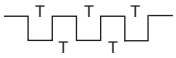	**0Loc** displays and the sensor returns to Run mode

TEACH Procedures

Use the following procedures to teach the sensor.

To cancel a TEACH procedure, press **TEACH** for longer than 2 seconds, or hold the remote input Low for longer than 2 seconds. **CnCL** momentarily displays when a TEACH procedure is canceled.

Two-Point Static Background Suppression (2-Pt)

Two-point TEACH sets a single switch point. The sensor sets the switch point between two taught target distances, relative to the shifted origin location.

Two-Point Static Background Suppression (Light Operate shown)

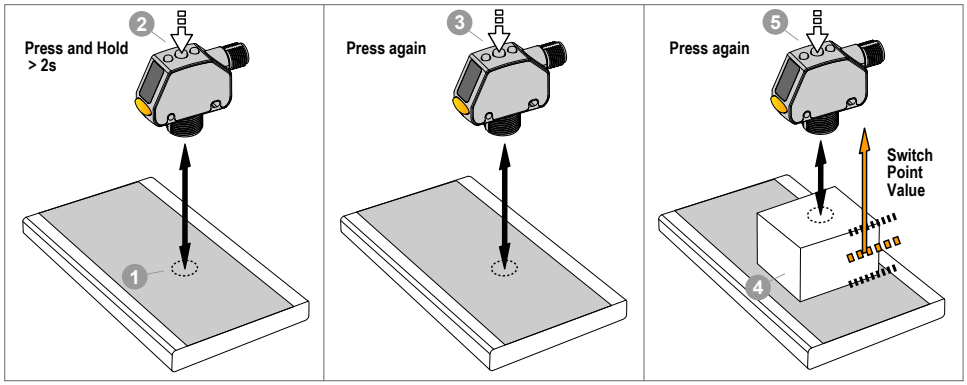

NOTE: The sensor must be set to tCh = 2-Pt to use the following instructions.

NOTE: To program the sensor using remote input, remote input must be enabled (inPt = SEt).

1. Present the target.

Method	Action	Result
Push Button	Present the first target. The sensor-to-target distance must be within the sensor's range.	The target's measurement value displays.
Remote Input		

2. Start the TEACH mode.

Method	Action	Result
Push Button	Press and hold **TEACH** for longer than 2 seconds.	SEt and 1St flash alternately on the display. The DYN, FGS, and BGS indicators flash.

Continued on page 27

© Banner Engineering Corp. All rights reserved.
www.bannerengineering.com

Continued from page 26

Method	Action		Result
Remote Input	No action required.		N/A

3. Teach the sensor.

Method	Action		Result
Push Button	Press **TEACH** to teach the target.		The sensor is taught the first target. SEt , 2nd , and the current distance measurement flash alternately on the display. The DYN, FGS, and BGS indicators flash.
Remote Input	Single-pulse the remote input.		

4. Present the target.

Method	Action	Result
Push Button	Present the second target. The sensor-to-target distance must be within the sensor's range.	SEt , 2nd , and the distance measurement flash alternately on the display. The DYN, FGS, and BGS indicators flash.
Remote Input		

5. Teach the sensor.

Method	Action		Result
Push Button	Press **TEACH** to teach the target.		The new switch point flashes rapidly and the sensor returns to Run mode.
Remote Input	Single-pulse the remote input.		

See "Figure: Minimum Object Separation Distance (90% to 6% reflectance)" on page 12 for the minimum object separation.

Expected TEACH Behavior for Two-Point Static Background Suppression

Condition	TEACH Result	Display
Two valid distances that are greater than or equal to the horizontal minimum object separation	Sets a switch point between the two taught distances.	The switch point distance flashes on the display.
Two valid distances that are less than the horizontal minimum object separation	Sets a switch point in front of the furthest taught distance by the horizontal minimum object separation.	bOS and the switch point distance flash alternately on the display.
One valid distance with one invalid TEACH point	Sets a switch point between the one taught distance and the maximum range.	obJt and the switch point distance flash alternately on the display.
Two invalid TEACH points	Sets a switch point at the location given in "Switch Point Location" on page 27.	FuLL and the switch point distance flash alternately on the display.

Switch Point Location

Model	Switch Point
100 mm threaded barrel models	99
300 mm threaded barrel models	290
500 mm threaded barrel models	477

Continued on page 28

© Banner Engineering Corp. All rights reserved.
www.bannerengineering.com

Continued from page 27

Model	Switch Point
110 mm flush mount models	109
310 mm flush mount models	300

Dynamic Background Suppression (dYn)

Dynamic TEACH sets a single switch point during machine run conditions. Dynamic TEACH is recommended for applications where a machine or process may not be stopped for teaching. The sensor takes multiple samples and the switch point is set between the minimum and the maximum sampled distances.

Dynamic Background Suppression

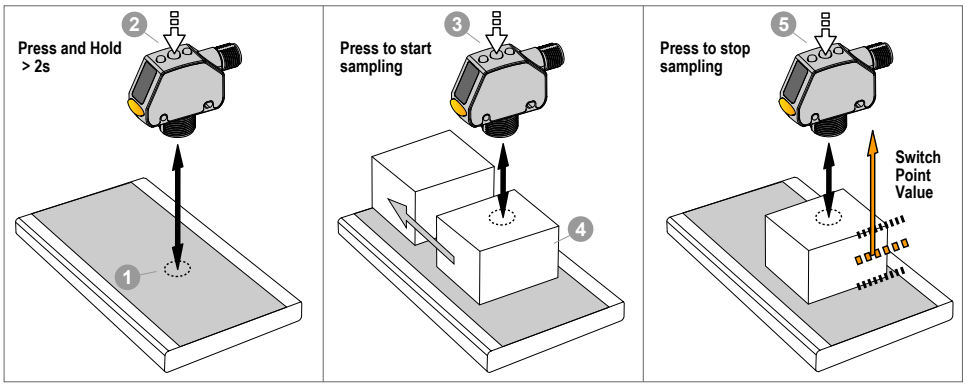

NOTE: The sensor must be set to tch = dYn to use the following instructions. The DYN indicator is amber to indicate Dynamic TEACH mode.

NOTE: To program the sensor using remote input, remote input must be enabled (rmt = SEt).

1. Present the target.

Method	Action	Result
Push Button	Present the first target. The sensor-to-target distance must be within the sensor's range.	The target's measurement value displays.
Remote Input		

2. Start the TEACH mode.

Method	Action		Result
Push Button	Press and hold **TEACH** for longer than 2 seconds.		dYn and Strt flash alternately on the display. The DYN indicator flashes.
Remote Input	No action required.		N/A

3. Teach the sensor.

Method	Action		Result
Push Button	Press **TEACH** to teach the target.		The sensor begins sampling target distance information and dYn and StoP flash alternately on the display. The DYN indicator flashes.
Remote Input	Single-pulse the remote input.		

4. Present the targets.

© Banner Engineering Corp. All rights reserved.
www.bannerengineering.com

Method	Action	Result
Push Button	Present additional targets. The sensor-to-target distance must be within the sensor's range.	The sensor continues to sample target distance information and dyn and StoP flash alternately on the display. The DYN indicator flashes.
Remote Input		

5. Teach the sensor.

Method	Action		Result
Push Button	Press **TEACH** to stop teaching the sensor.		The new switch point flashes rapidly and the sensor returns to Run mode.
Remote Input	Single-pulse the remote input.		

See "Figure: Minimum Object Separation Distance (90% to 6% reflectance)" on page 12 for the minimum object separation.

Expected TEACH Behavior for Dynamic Background Suppression

Condition	TEACH Result	Display
Two valid distances that are greater than or equal to the horizontal minimum object separation	Sets a switch point between the two taught distances.	The switch point distance flashes on the display.
Two valid distances that are less than the horizontal minimum object separation	Sets a switch point in front of the furthest taught distance by the horizontal minimum object separation.	bGS and the switch point distance flash alternately on the display.
One valid distance with one invalid TEACH point	Sets a switch point between the one taught distance and the maximum range.	obJt and the switch point distance flash alternately on the display.
Two invalid TEACH points	Sets a switch point at the location given in "Switch Point Location" on page 29.	bGS and the switch point distance flash alternately on the display.

Switch Point Location

Model	Switch Point
100 mm threaded barrel models	75
300 mm threaded barrel models	200
500 mm threaded barrel models	375
110 mm flush mount models	85
310 mm flush mount models	210

One-Point Window (Foreground Suppression, FGS)

One-point window sets a window (two switch points) centered around the taught target distance. Loss of signal is treated as a detection in One-Point Window mode. The size of the taught window is the vertical minimum object separation. See "Figure: Minimum Object Separation Distance (90% to 6% reflectance)" on page 12.

Manually adjust the window size from Run mode using + and -.

© Banner Engineering Corp. All rights reserved.
www.bannerengineering.com

One-Point Window (Foreground Suppression)

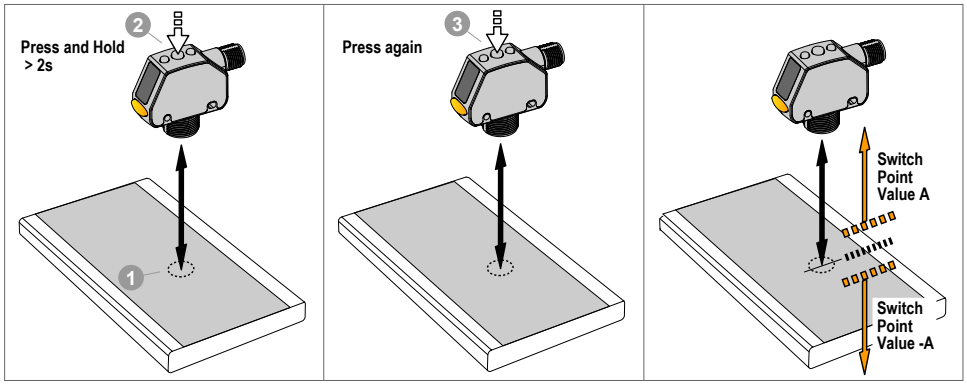

In order to reliably detect changes from the taught background, if multiple laser reflections are returning to the sensor, the output status is treated as though the target is outside of the taught window. The display alternates between 2-Lr and the measured distance. Realign the laser to avoid light reflecting off of multiple targets if this extra level of verification is not desired.

NOTE: The sensor must be set to tch = FGS to use the following instructions. The FGS indicator is amber to indicate One-Point Window (Foreground Suppression) mode.

NOTE: To program the sensor using remote input, remote input must be enabled (rmPt = SEt).

1. Present the target.

Method	Action	Result
Push Button	Present the target. The sensor-to-target distance must be within the sensor's range.	The target's measurement value displays.
Remote Input		

2. Start the TEACH mode.

Method	Action	Result
Push Button	Press and hold **TEACH** for longer than 2 seconds.	**Light Operate** SEt and on flash alternately on the display. The FGS indicator flashes. **Dark Operate** SEt and oFF flash alternately on the display. The FGS indicator flashes.
Remote Input	No action required.	N/A

3. Teach the sensor.

Method	Action	Result
Push Button	Press **TEACH** to teach the target.	The ± window size flashes rapidly and the sensor returns to Run mode.
Remote Input	Single-pulse the remote input. 	

See "Figure: Minimum Object Separation Distance (90% to 6% reflectance)" on page 12 for the minimum object separation.

© Banner Engineering Corp. All rights reserved.
www.bannerengineering.com

Expected TEACH Behavior for One-Point Window (Foreground Suppression)

Condition	TEACH Result	Display
One valid distance	Sets a window (two switch points) centered around the taught distance. The ± window size is the vertical minimum object separation. The two switch points always stay within the specified sensing range.	The ± window size flashes on the display.
One invalid TEACH Point	Sets a window (two switch points) centered around the location given in "Window Center Point" on page 31. The window size is given in "Window Size" on page 31.	---- and the window center point distance flash alternately on the display.

Window Center Point

Model	Window Center Point
100 mm threaded barrel models	80
300 mm threaded barrel models	250
500 mm threaded barrel models	399
110 mm flush mount models	90
310 mm flush mount models	260

Window Size

Model	Window Size
100 mm threaded barrel and 110 mm flush mount models	±12.5 mm
300 mm threaded barrel and 310 mm flush mount models	± 25 mm
500 mm threaded barrel models	± 25 mm

One-Point Background Suppression (bGs)

One-point background suppression sets a single switch point in front of the taught target distance. Objects beyond the taught switch point are ignored. The switch point is set in front of the taught target distance by the vertical minimum object separation. See "Figure: Minimum Object Separation Distance (90% to 6% reflectance)" on page 12.

One-Point Background Suppression

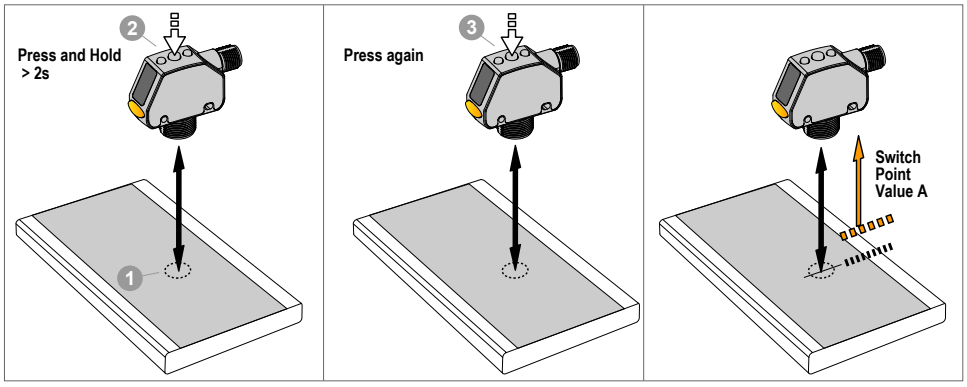

NOTE: The sensor must be set to tch = bGS to use the following instructions. The BGS indicator is amber to indicate Background Suppression mode.

NOTE: To program the sensor using remote input, remote input must be enabled (rmt = SEt).

© Banner Engineering Corp. All rights reserved.
www.bannerengineering.com

1. Present the target.

Method	Action	Result
Push Button	Present the target. The sensor-to-target distance must be within the sensor's range.	The target's measurement value displays.
Remote Input		

2. Start the TEACH mode.

Method	Action	Result
Push Button	Press and hold **TEACH** for longer than 2 seconds.	**Light Operate** SEt and oFF flash alternately on the display. The BGS indicator flashes. **Dark Operate** SEt and on flash alternately on the display. The BGS indicator flashes.
Remote Input	No action required.	N/A

3. Teach the sensor.

Method	Action	Result
Push Button	Press **TEACH** to teach the target.	The new switch point flashes rapidly and the sensor returns to Run mode.
Remote Input	Single-pulse the remote input. 	

See "Figure: Minimum Object Separation Distance (90% to 6% reflectance)" on page 12 for the minimum object separation.

Expected TEACH Behavior for One-Point Background Suppression

Condition	TEACH Result	Display
One valid TEACH point	Sets a switch point in front of the taught distance by the vertical minimum object separation.	The switch point distance flashes on the display.
One invalid TEACH point	Sets a switch point at the location given in "Switch Point Location" on page 32.	bAS and the switch point distance flash alternately on the display.

Switch Point Location

Model	Switch Point
100 mm threaded barrel models	75
300 mm threaded barrel models	200
500 mm threaded barrel models	375
110 mm flush mount models	85
310 mm flush mount models	210

Dual (Intensity + Distance, duAL)

Dual (intensity + distance) TEACH records the distance and amount of light received from the reference surface. The output switches when an object passing between the sensor and the reference surface changes the perceived distance or amount of returned light. For more information on dual TEACH mode, see "Dual (Intensity + Distance) Mode" on page 35.

© Banner Engineering Corp. All rights reserved.
www.bannerengineering.com

NOTE: To use the following instructions, set the sensor to tch = dual. The DYN, FGS, and BGS indicators are amber.

NOTE: To program the sensor using remote input, remote input must be enabled (rmt = set).

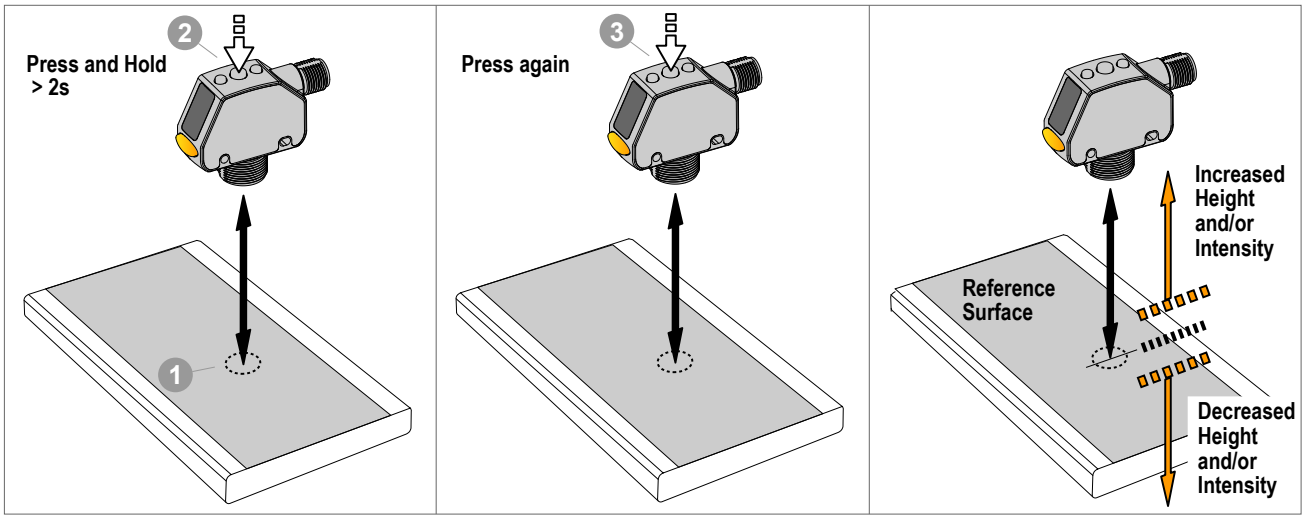

1. Present the target.

Method	Action	Result
Push Button **Remote Input**	Present the reference target.	The target's match percentage displays

2. Start the TEACH mode.

Method	Action	Result
Push Button	Press and hold the TEACH button for more than 2 seconds.	Light Operate: set and on flash on the display. The DYN, FGS, and BGS indicators flash. Dark Operate: set and oFF flash on the display. The DYN, FGS, and BGS indicators flash.
Remote Input	No action required.	N/A

3. Teach the sensor.

Method	Action		Result
Push Button	Press the TEACH button.		The switching threshold flashes rapidly and the sensor returns to Run mode.
Remote Input	Single-pulse the remote input.	T	

© Banner Engineering Corp. All rights reserved.
www.bannerengineering.com

Expected TEACH Behavior for Dual (Intensity + Distance) Mode

Condition	TEACH Result	Display
One valid reference surface is taught within sensing range	Sets a dual (intensity + distance) window centered around the taught reference surface. The ± window size is the previously used switching threshold, or 75% by default.	The switching threshold flashes on the display.
One reference surface is taught outside the sensing range	Sets a dual (intensity + distance) window centered around the taught reference surface that is outside the sensing range. The sensing conditions may not be as reliable.	out flashes on the display.
One invalid TEACH Point	No reference surface is taught, the output will change when any object is detected.	FULL flashes on the display.

Sync Master/Slave

Two Q4X sensors may be used together in a single sensing application.

To eliminate crosstalk between the two sensors, configure one sensor to be the master and one to be the slave. In this mode, the sensors alternate taking measurements and the response speed doubles.

> **IMPORTANT:** The master sensor and the slave sensor must be programmed for the same Response Speed and Gain and Sensitivity settings. The master sensor and slave sensor must share a common power source.

1. Configure the first sensor as the master; navigate to: **inPt › nASt**.
2. Configure the second sensor as the slave; navigate: **inPt › SLUE**.
3. Connect the gray (input) wires of the two sensors together.

© Banner Engineering Corp. All rights reserved.
www.bannerengineering.com

Chapter Contents

Dual (Intensity + Distance) Mode 35
Dual Mode Reference Surface Considerations 35
Dual Mode Considerations for Clear and Transparent Object Detection 36
Adaptive Tracking 37
Abbreviations 38

Chapter 5 Additional Information

Dual (Intensity + Distance) Mode

In background suppression (DYN, 1-pt, 2-pt) and foreground suppression (FGS) TEACH modes, the Q4X sensor compares changes in the measured distance between the sensor and target to control the output state. Dual TEACH mode, dual intensity + distance window, expands the applications the Q4X can solve by combining distance-based detection with light intensity thresholds. In dual TEACH mode, the user teaches the Q4X a fixed reference surface, and the sensor compares intensity and distance readings against the reference surface it was taught. After teaching the reference target, the displayed value is calibrated to 100P, or a 100% match. When an object enters the sensor's field of view, the degree of consistency with the reference surface becomes lower and causes a change in sensor output.

In dual mode, you can detect when the target is present at the right distance and when it returns the right amount of light. This is useful in error-proofing applications where you need to know not only that the part is present (distance), but also that it is the correct part (intensity).

In dual mode, the Q4X requires a reference surface (far left). Once taught, the distance and intensity of the reference surface are recorded and used as a baseline. A user-adjustable switching threshold is set, and changes in distance and/or intensity outside the switching threshold creates a sensor output change. The example in "Figure: Dual Mode Example" on page 35 uses a 90% (90P) match condition with a 10% change in intensity and/or distance from the reference surface required to change the output state. The default-switching threshold is a 75% match to the reference condition (75P); this sets the threshold 25% from the distance and intensity of the reference surface. A transparent object can be detected either by a change in intensity, distance, or by a double peak reflection (far right). When a double peak reflection is detected, the display alternates between  and the percent match.

Dual Mode Example

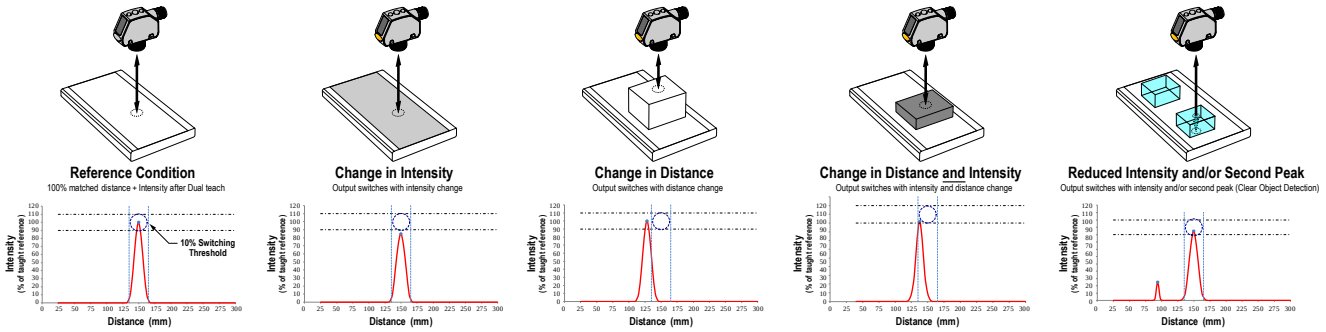

The Q4X sensor can be taught non-ideal reference surfaces, such as surfaces outside of the sensor's range, very dark surfaces, or even empty space. These situations may enable applications requiring a long range detection but are subject to typical diffuse mode detection challenges.

Dual Mode Reference Surface Considerations

Optimize reliable detection by applying these principals when selecting your reference surface, positioning your sensor relative to the reference surface, and presenting your target.

The robust detection capabilities of the Q4X allows successful detection even under non-ideal conditions in many cases. Typical reference surfaces are metal machine frames, conveyor side rails, or mounted plastic targets. Contact Banner Engineering if you require assistance setting up a stable reference surface in your application.

1. Select a reference surface with these characteristics where possible:

© Banner Engineering Corp. All rights reserved.
www.bannerengineering.com

- Matte or diffuse surface finish
- Fixed surface with no vibration
- Dry surface with no build-up of oil, water, or dust

2. Position the reference surface between 50 mm and the maximum sensing range for threaded barrel models or between 60 mm and the maximum sensing range for flush mount models.
3. Position the target to be detected as close to the sensor as possible, and as far away from the reference surface as possible.
4. Angle the sensing beam relative to the target and relative to the reference surface 10 degrees or more.

Dual Mode Considerations for Clear and Transparent Object Detection

The Q4X is able to detect the very small changes caused by transparent and clear objects. A transparent object can be detected either by a change in intensity, distance, or by a double-peak reflection.

The Q4X sensor can be taught non-ideal reference surfaces, such as surfaces outside of the sensor range or very dark surfaces. Teaching non-ideal reference surfaces may enable applications other than transparent or clear object detection, but best results for transparent or clear object detection require a stable reference surface.

The display shows the match percentage to the taught reference point. The user adjustable switch point defines the sensitivity and the output switches when the match percentage to the reference point crosses the switch point. Your specific application may require fine tuning of the switch point, but these values are the recommended starting values:

Switch point (%)	Typical Applications
75 (default)	Default, recommended for PET bottles and Trays
88	Recommended for thin films
50	Recommended for tinted brown, tinted green, or water-filled containers

Example mounting considerations

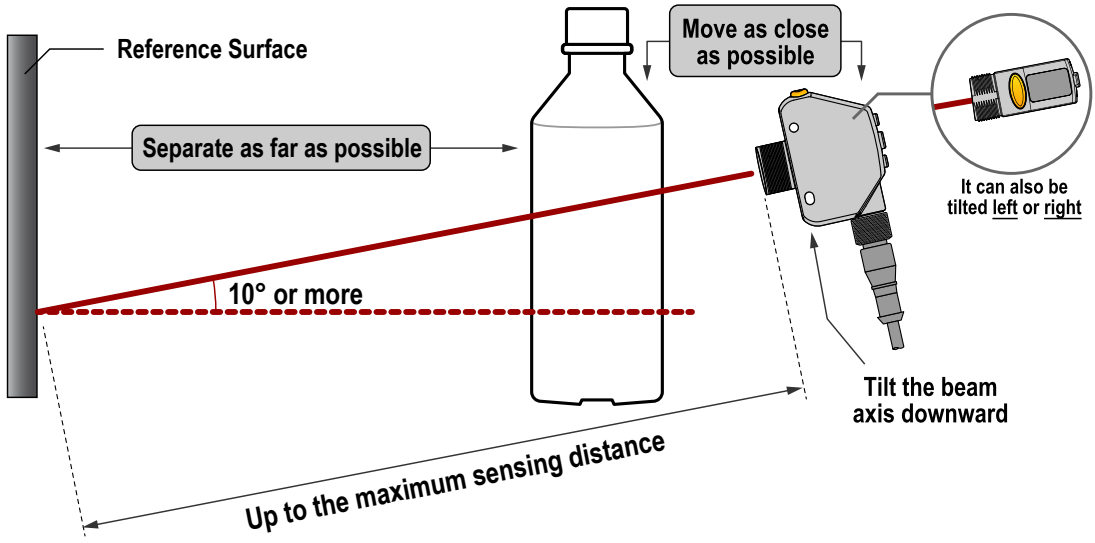

© Banner Engineering Corp. All rights reserved.
www.bannerengineering.com

Common problems and solutions for detecting clear objects

PROBLEM:
The object is close to the reference surface

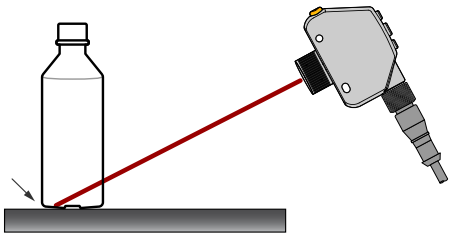

SOLUTION:
Move the target closer to the sensor

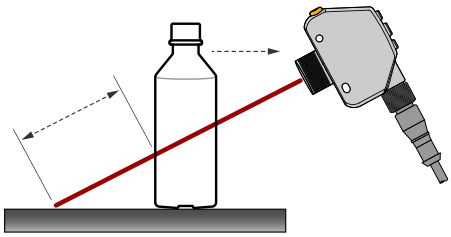

PROBLEM:
The sensor is far from the object

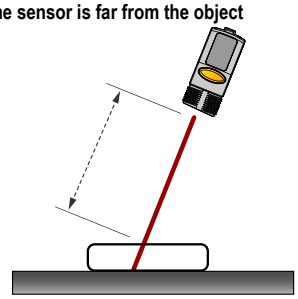

SOLUTION:
Move the sensor closer to the target

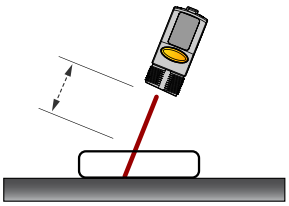

Adaptive Tracking

When operating in dual mode, or when the sensor is a clear object detection (COD) model, the Adaptive Tracking Algorithm adjusts the switching thresholds (distance and intensity) around a taught reference surface. Adaptive tracking adjusts for small variations in the reference surface to maintain a consistent 100P (100%) on the display and to ensure reliable detection. Adjustment of the thresholds only occurs when the reference surface is visible to the senor (that is, no target is present). The Adaptive Tracking Algorithm can reduce or eliminate the need to periodically re-teach the sensor as environmental conditions change around the sensor.

Enable or disable the Adaptive Tracking Algorithm from the sensor menu. Note that the tr.Ac menu is available when the TEACH process is set to dual mode. **On** enables adaptive tacking at the standard speed and is the default selection. **OFF** disables adaptive tracking. **HS** is high speed adaptive tracking. The appropriate speed depends on the application.

ON

ON enables the Adaptive Tracking Algorithm at the standard speed.

ON is the default setting while the sensor is in dual mode. It is recommended for the majority of applications detecting low contrast targets. Standard adaptive tracking adjusts the thresholds around slowly changing background and environmental conditions. It adjusts the sensor for stable detection when the environment changes due to gradual dust accumulation, machine vibration, or ambient temperature changes which influence the signal from the reference surface. Standard adaptive tracking will not easily adapt to or learn slow moving, low contrast targets (for example, clear targets entering and exiting the beam over approximately 2 seconds).

For example, if the signal from the reference surface changes by 10% due to environmental effects, the standard Adaptive Tracking Algorithm adjusts the displayed value back to 100P (100%) over 8 to 9 seconds.

OFF

OFF disables the Adaptive Tracking Algorithm.

OFF prevents the sensor from adjusting the thresholds around the taught reference surface while the sensor is in dual mode. The sensor will not adapt to or learn any target. Environmental changes may cause the displayed value to deviate from 100P (100%) over time. A periodic re-teach of the reference surface may be required to restore the displayed value to 100P if this is important to the application.

© Banner Engineering Corp. All rights reserved.
www.bannerengineering.com

There are some cases in which disabling adaptive tracking is useful. For example, disable adaptive tracking if the target passes very slowly through the sensing beam, if the target might stop while partially blocking the beam, and if the environmental conditions are stable.

HS

HS enables the Adaptive Tracking Algorithm at high speed.

HS is an optional adaptive tracking setting used with dual mode. Use high speed adaptive tracking when the signal from the reference surface changes quickly due to unstable environmental conditions **and** high contrast and high speed targets are being detected. High speed adaptive tracking adjusts the sensor for stable detection in challenging environmental conditions such as dust accumulation, machine vibration, ambient temperature changes, or a non-stable reference surface (for example, a running belt or web which influences the signal from the reference surface).

For example, if the signal from the reference surface changes by 10% due to environmental effects, high speed adaptive tracking adjusts the displayed value back to 100P (100%) over 2 to 3 seconds.

High speed adaptive tracking addresses certain applications where the reference surface is not stable, but the sensor must detect high speed and high contrast targets reliably. With high speed adaptive tracking there is the potential for the sensor to adapt the thresholds to slow moving or low contrast targets, leading to missed detection events. If the detection events are generating small signal changes of similar magnitude to the background changes, detection problems are likely. Stabilize the reference surface to avoid this problem.

Abbreviations

The following table describes the abbreviations used on the sensor display and in this manual.

Abbreviation	Description
----	No valid signal in range
999P	The sensor has not been taught
1Sho	One-shot
1St	First
2-Lr	Multiple light reflections
2nd	Second
2-Pt	Two-point TEACH (static background suppression)
bGS	One-point background suppression
btn	Button
CnCL	Cancel
d.SP	Display read
dLY	Output timing delay
dLAY	Delay
dt 1	Delay timer for one-shot
dyn	Dynamic background suppression
End	End—exit the sensor menu
FAr	Far zero reference location—the maximum range is 0 and the measurement increase as the target moves closer to the sensor
FGS	One-point window (foreground suppression)

Continued on page 39

© Banner Engineering Corp. All rights reserved.
www.bannerengineering.com

Continued from page 38

Abbreviation	Description
FuLL	Full range
GA in	Excess gain
HIGH	High excess gain mode
inPt	Input wire function
Loc	Lock/locked
LoFF	Laser off
MASt	Master
nEAr	Near zero reference location—the end of the barrel is 0 and the measurement increase as the target moves further away from the sensor
obJt	Object
oFFd	Off delay timer
ond	On delay timer
rSEt	Reset to factory defaults
SEt	Input wire = remote teach function
ShFt	Shift the Zero Reference Location after a TEACH
SLVE	Slave
SPd	Response speed
Std	Standard excess gain mode
Strt	Start
StoP	Stop
tch	TEACH process selection
uLoc	Unlock/unlocked
uuuu	Saturated signal (too much light)
ZEro	Zero—select the zero reference location

© Banner Engineering Corp. All rights reserved.
www.bannerengineering.com

Chapter Contents

Cordsets—Threaded Barrel Models 40
Cordsets—Flush Mount Models 41
Sensor Status Indicators 42
Brackets 42
Aperture Kits—Threaded Barrel Models 43
Reference Targets 44

Chapter 6 Accessories

Cordsets—Threaded Barrel Models

All measurements are listed in millimeters, unless noted otherwise. The measurements provided are subject to change.

5-pin A-Code Single-Ended M12 Female Cordsets (datasheet p/n 235936)				
Model	**Length**	**Dimensions (mm)**	**Pinout (Female)**	
BC-M12F5-22-1	1 m (3.28 ft)	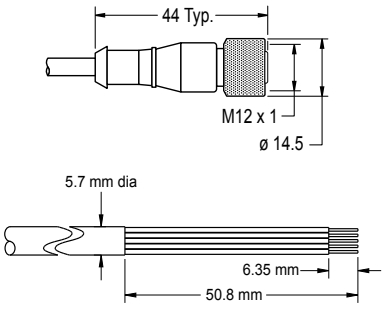	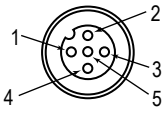	1 = Brown 2 = White 3 = Blue 4 = Black 5 = Gray
BC-M12F5-22-2	2 m (6.56 ft)			
BC-M12F5-22-5	5 m (16.4 ft)			
BC-M12F5-22-8	8 m (26.25 ft)			
BC-M12F5-22-10	10 m (30.81 ft)			
BC-M12F5-22-15	15 m (49.2 ft)			

5-pin A-Code Single-Ended M12 Female Right-Angle Cordsets (datasheet p/n 235936)				
Model	**Length**	**Dimensions (mm)**	**Pinout (Female)**	
BC-M12F5A-22-1	1 m (3.28 ft)	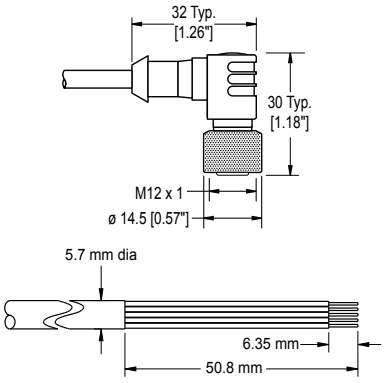	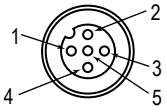	1 = Brown 2 = White 3 = Blue 4 = Black 5 = Gray
BC-M12F5A-22-2	2 m (6.56 ft)			
BC-M12F5A-22-5	5 m (16.4 ft)			
BC-M12F5A-22-8	8 m (26.25 ft)			
BC-M12F5A-22-10	10 m (30.81 ft)			
BC-M12F5A-22-15	15 m (49.2 ft)			

© Banner Engineering Corp. All rights reserved.
www.bannerengineering.com

5-Pin Single-Ended M12 Female Stainless Steel Washdown Cordsets				
Model	**Length**	**Style**	**Dimensions**	**Pinout (Female)**
MQDC-WDSS-0506	2 m (6.56 ft)	Straight	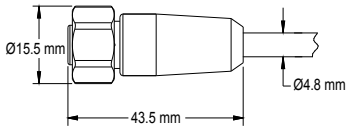	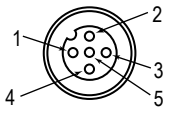 1 = Brown 2 = White 3 = Blue 4 = Black 5 = Gray
MQDC-WDSS-0515	5 m (16.4 ft)			
MQDC-WDSS-0530	9 m (29.5 ft)			

Cordsets—Flush Mount Models

All measurements are listed in millimeters, unless noted otherwise. The measurements provided are subject to change.

4-pin Single-Ended M12 Female Cordsets				
Model	**Length**	**Dimensions (mm)**	**Pinout (Female)**	
BC-M12F4-22-1	1 m (3.28 ft)	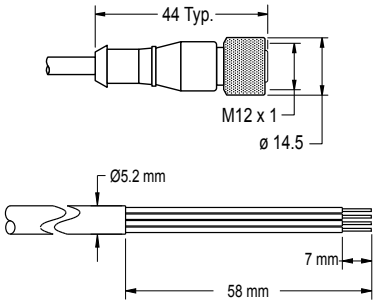	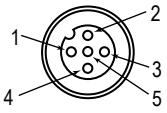	1 = Brown 2 = White 3 = Blue 4 = Black 5 = Unused
BC-M12F4-22-2	2 m (6.56 ft)			
BC-M12F4-22-5	5 m (16.4 ft)			
BC-M12F4-22-8	8 m (26.25 ft)			
BC-M12F4-22-10	10 m (30.81 ft)			
BC-M12F4-22-15	15 m (49.2 ft)			
BC-M12F4-22-20	20 m (65.61 ft)			
BC-M12F4-22-25	25 m (82.02 ft)			
BC-M12F4-22-30	30 m (98.42 ft)			

4-pin Single-Ended M12 Female Right-Angle Cordsets				
Model	**Length**	**Dimensions (mm)**	**Pinout (Female)**	
BC-M12F4A-22-1	1 m (3.28 ft)	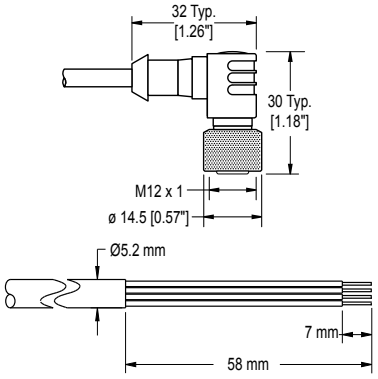	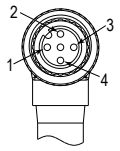	1 = Brown 2 = White 3 = Blue 4 = Black 5 = Unused
BC-M12F4A-22-2	2 m (6.56 ft)			
BC-M12F4A-22-5	5 m (16.4 ft)			
BC-M12F4A-22-8	8 m (26.25 ft)			
BC-M12F4A-22-10	10 m (30.81 ft)			
BC-M12F4A-22-15	15 m (49.2 ft)			

© Banner Engineering Corp. All rights reserved.
www.bannerengineering.com

4-Pin Single-Ended M12 Female Washdown, Stainless Steel Cordsets				
Model	**Length**	**Style**	**Dimensions**	**Pinout (Female)**
MQDC-WDSS-0406	2 m (6.56 ft)	Straight	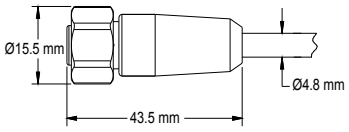	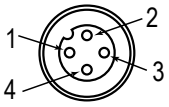 1 = Brown 2 = White 3 = Blue 4 = Black
MQDC-WDSS-0415	5 m (16.4 ft)			
MQDC-WDSS-0430	9 m (29.5 ft)			

Sensor Status Indicators

S15L Series In-Line Sensor Status Indicator						
Model	**Input Type**	**LED Color**	**Dimensions**	**Female**	**Male**	**Wiring**
S15LGYPQ	PNP	Power ON = Green Input Active = Yellow	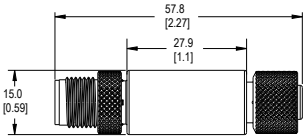	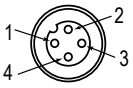	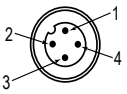	1 = Brown, 10 to 30 V DC 2 = White 3 = Blue, DC common 4 = Black, Sensor Input
S15LGYNQ	NPN					

Brackets

All measurements are listed in millimeters, unless noted otherwise. The measurements provided are subject to change.

SMBQ4X..

- Swivel bracket with tilt and pan movement for precision adjustment
- Easy sensor mounting to extruded rail T-slots
- Metric and inch size bolts are available
- Side mounting of some sensors with the 3 mm screws included with the sensor

B = 7 × M3 × 0.5
Bolt thread (A): 3/8 - 16 × 2¼ in for SMBQ4XFA; M10 - 1.5 × 50 for SMBQ4XFAM10; n/a; no bolt included. Mounts directly to 12 mm (½ in) rods for SMBQ4XFMA1

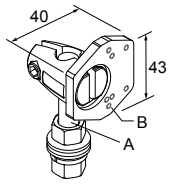

SMB18A

- Right-angle mounting bracket with a curved slot for versatile orientation
- 12-ga. stainless steel
- 18 mm sensor mounting hole
- Clearance for M4 (#8) hardware

Hole center spacing: A to B = 24.2
Hole size: A = ø 4.6, B = 17.0 × 4.6, C = ø 18.5

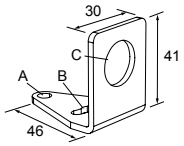

© Banner Engineering Corp. All rights reserved.
www.bannerengineering.com

SMB18FA..

- Swivel bracket with tilt and pan movement for precision adjustment
- Easy sensor mounting to extruded rail T-slots
- Metric and inch size bolts available
- 18 mm sensor mounting hole

Hole size: B=ø 18.1

Bolt Thread (A):

SMB18FA = 3/8 - 16 × 2 in
SMB18FAM10 = M10 - 1.5 × 50
SMB18FAM12 = n/a; no bolt included. Mounts directly to 12 mm (½ in) rods

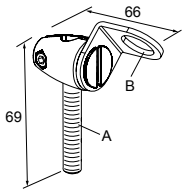

SMBAMS18P

- Flat SMBAMS series bracket with 18 mm hole
- Articulation slots for 90+° rotation
- 12-ga. (2.6 mm) cold-rolled steel

Hole center spacing: A = 26.0, A to B = 13.0
Hole size: A = 26.8 × 7.0, B = ø 6.5, C = ø 19.0

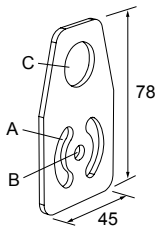

SMBAMS18RA

- Right-angle SMBAMS series bracket with 18 mm hole
- Articulation slots for 90+° rotation
- 12-ga. (2.6 mm) cold-rolled steel

Hole center spacing: A = 26.0, A to B = 13.0
Hole size: A = 26.8 × 7.0, B = ø 6.5, C = ø 19.0

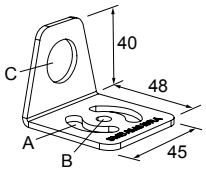

Aperture Kits—Threaded Barrel Models

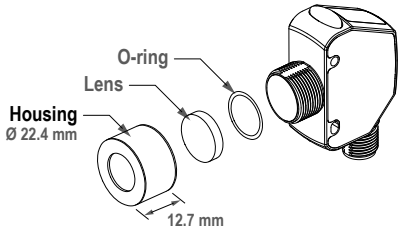

APG18S	
Kit with glass lens to protect plastic sensor lens from chemical environments and weld splatter damage. Used with S18, M18, T18, TM18, and Q4X	

Additional Information

- Borosilicate glass window protects the PMMA window from weld splatter and chemicals
- Adds 4.8 mm to the length of the threaded barrel
- Reduces excess gain by 30%; increase the response time to restore excess gain

© Banner Engineering Corp. All rights reserved.
www.bannerengineering.com

Reference Targets

All measurements are listed in millimeters, unless noted otherwise. The measurements provided are subject to change.

BRT-Q4X-60X18

- Reference target for clear object detection or dual-mode applications
- FDA grade acetal material

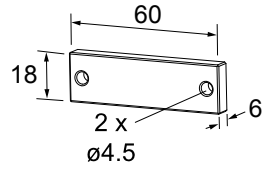

BRT-Q4X-60X50

- Reference target for clear object detection or dual-mode applications
- FDA grade acetal material

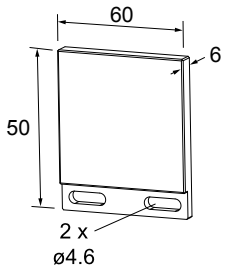

© Banner Engineering Corp. All rights reserved.
www.bannerengineering.com

Chapter Contents

Troubleshooting 45
Clean Sensor with Compressed Air and Water 45
Contact Us 45
Banner Engineering Corp Limited Warranty 45

Chapter 7 Product Support

Troubleshooting

Use the following table to correct any error codes that appear in the Q4X.

Error Codes

Error Code	Description	Resolution
- - - -	No valid signal in range	Reposition the sensor or the target
uuuu	The signal is saturated (too much light)	Reposition the sensor or the target to increase the detection distance, or increase the angle of incidence between the sensor and the target
Err E	EEPROM fault	Contact Banner Engineering to resolve
Err L	Laser fault	Contact Banner Engineering to resolve
Err C	Output short-circuited	Check the wiring for an electrical short circuit and to ensure that the wiring is correct
Err S	System fault	Contact Banner Engineering to resolve

Clean Sensor with Compressed Air and Water

Handle the sensor with care during installation and operation. Sensor windows soiled by fingerprints, dust, water, oil, etc. create stray light that may degrade the peak performance of the sensor.

Blow the window clear using filtered, compressed air, then clean as necessary using only water and a lint-free cloth. Do not use any other chemicals for cleaning.

Contact Us

Banner Engineering Corp. | 9714 Tenth Avenue North | Plymouth, MN 55441, USA | Phone: + 1 888 373 6767

For worldwide locations and local representatives, visit www.bannerengineering.com.

Banner Engineering Corp Limited Warranty

Banner Engineering Corp. warrants its products to be free from defects in material and workmanship for one year following the date of shipment. Banner Engineering Corp. will repair or replace, free of charge, any product of its manufacture which, at the time it is returned to the factory, is found to have been defective during the warranty period. This warranty does not cover damage or liability for misuse, abuse, or the improper application or installation of the Banner product.

THIS LIMITED WARRANTY IS EXCLUSIVE AND IN LIEU OF ALL OTHER WARRANTIES WHETHER EXPRESS OR IMPLIED (INCLUDING, WITHOUT LIMITATION, ANY WARRANTY OF MERCHANTABILITY OR FITNESS FOR A PARTICULAR PURPOSE), AND WHETHER ARISING UNDER COURSE OF PERFORMANCE, COURSE OF DEALING OR TRADE USAGE.

This Warranty is exclusive and limited to repair or, at the discretion of Banner Engineering Corp., replacement. **IN NO EVENT SHALL BANNER ENGINEERING CORP. BE LIABLE TO BUYER OR ANY OTHER PERSON OR ENTITY FOR ANY EXTRA COSTS, EXPENSES, LOSSES, LOSS OF PROFITS, OR ANY INCIDENTAL, CONSEQUENTIAL OR SPECIAL DAMAGES RESULTING FROM ANY PRODUCT DEFECT OR FROM THE USE OR INABILITY TO USE THE PRODUCT, WHETHER ARISING IN CONTRACT OR WARRANTY, STATUTE, TORT, STRICT LIABILITY, NEGLIGENCE, OR OTHERWISE.**

© Banner Engineering Corp. All rights reserved.
www.bannerengineering.com

Banner Engineering Corp. reserves the right to change, modify or improve the design of the product without assuming any obligations or liabilities relating to any product previously manufactured by Banner Engineering Corp. Any misuse, abuse, or improper application or installation of this product or use of the product for personal protection applications when the product is identified as not intended for such purposes will void the product warranty. Any modifications to this product without prior express approval by Banner Engineering Corp will void the product warranties. All specifications published in this document are subject to change; Banner reserves the right to modify product specifications or update documentation at any time. Specifications and product information in English supersede that which is provided in any other language. For the most recent version of any documentation, refer to: www.bannerengineering.com.

For patent information, see www.bannerengineering.com/patents.

© Banner Engineering Corp. All rights reserved.

LinkedIn

X (formerly Twitter)

Facebook



© 2025. All rights reserved.
www.bannerengineering.com